CHIEFS

1984

CLASS OF 84

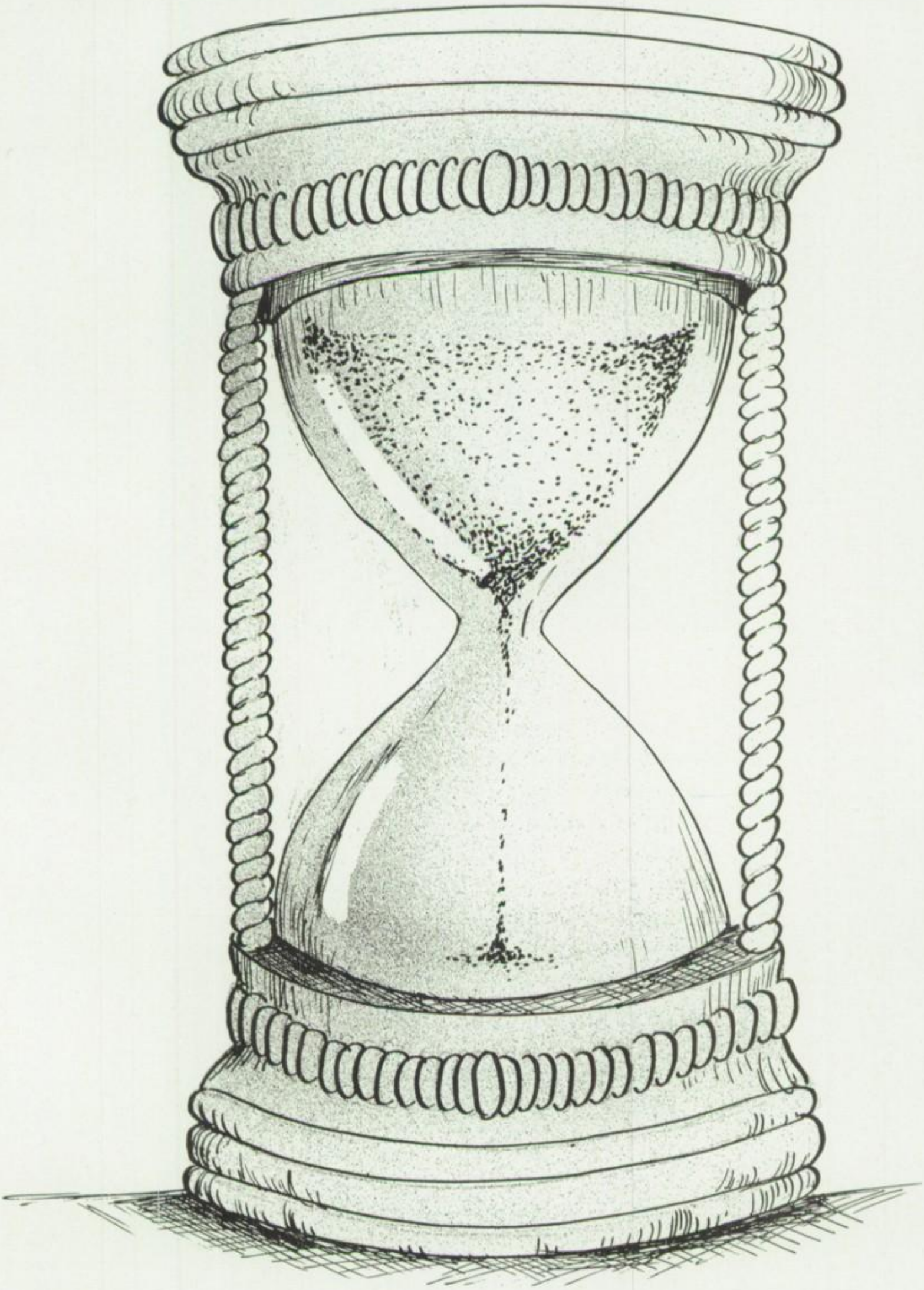

THE BEST OF TIMES

DEDICATION

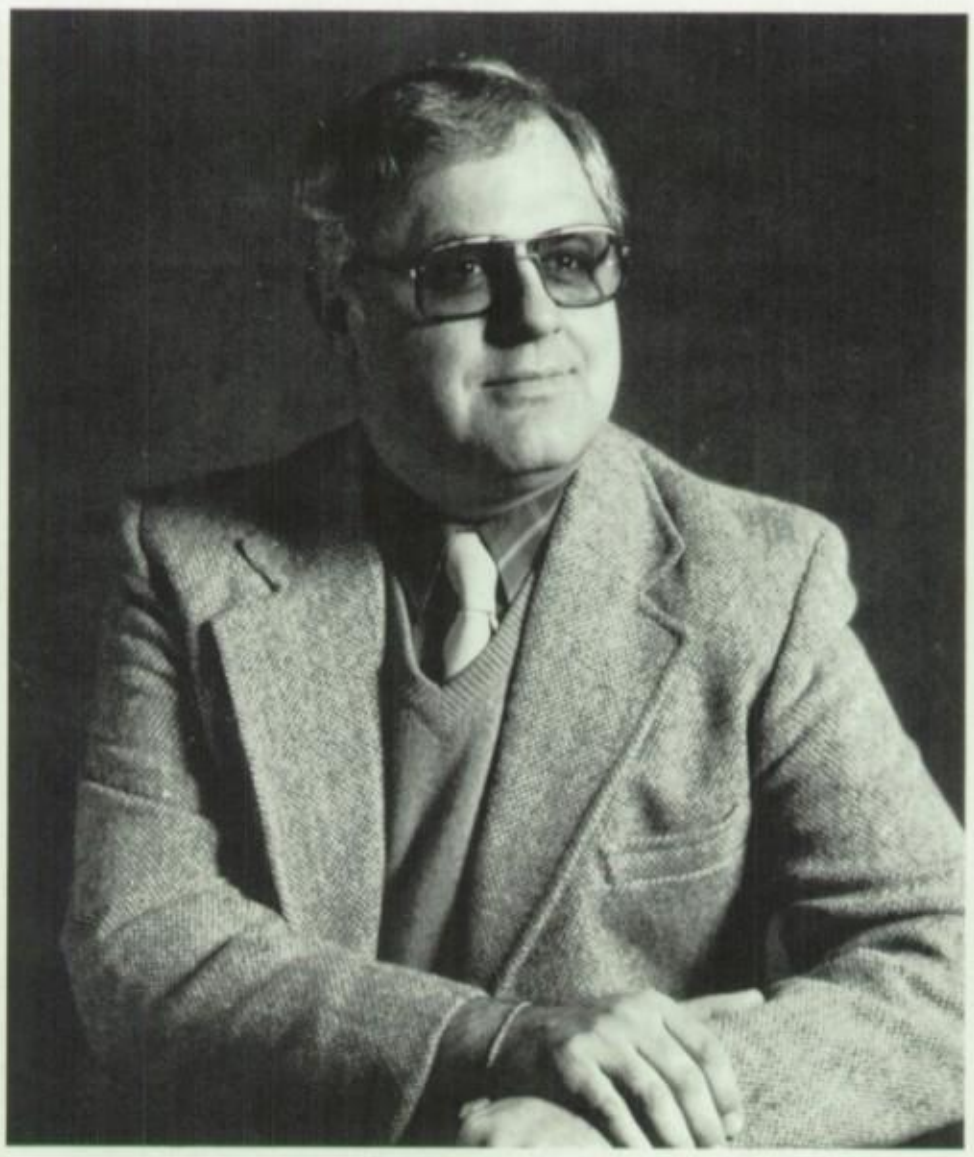

Mr. Hockin

Tantus V would like to dedicate this yearbook to Mr. Hockin, a well-liked teacher, and more importantly a friend. Throughout our years at Lakeland, Mr. Hockin not only taught us valuable lessons in English, but also made learning fun and enjoyable. We don't know how we can really thank him for all he did, except by giving him our memories to remember us by. It will be a "shame" leaving him and L.H.S.

Thanks for being there,
Tantus V Staff

LAKELAND SCHOOL BOARD

Seated: Eugene M. Jubinsky (President). Standing: (L to R) James Black (Member), Gerald Snyder (Treasurer), Michael Costa (Secretary), Jerome Giles (Member), Anna E. Gardus (Member). Absent when photo was taken: John Wallinger (Member), Norma Jones (Member), John Uram (Member).

Superintendent of Schools

Mr. Thomas J. O'Donnell

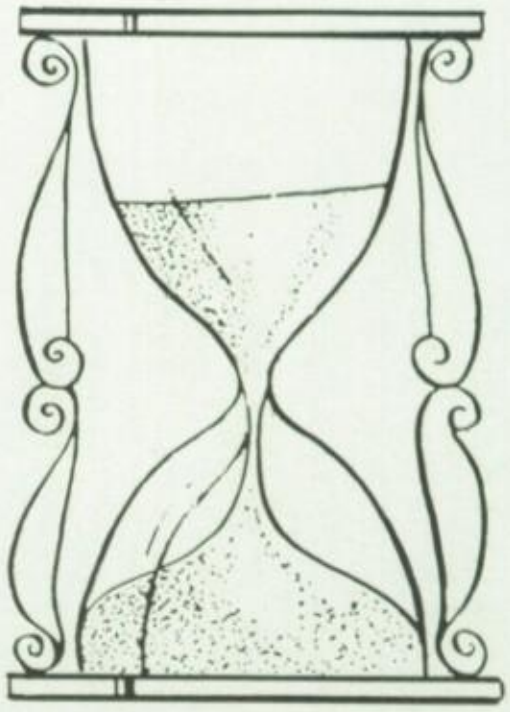

Secondary Principal

Mr. Robert Ghigiarelli

Assistant Principal

Mr. Raymond Caucci

Business Manager

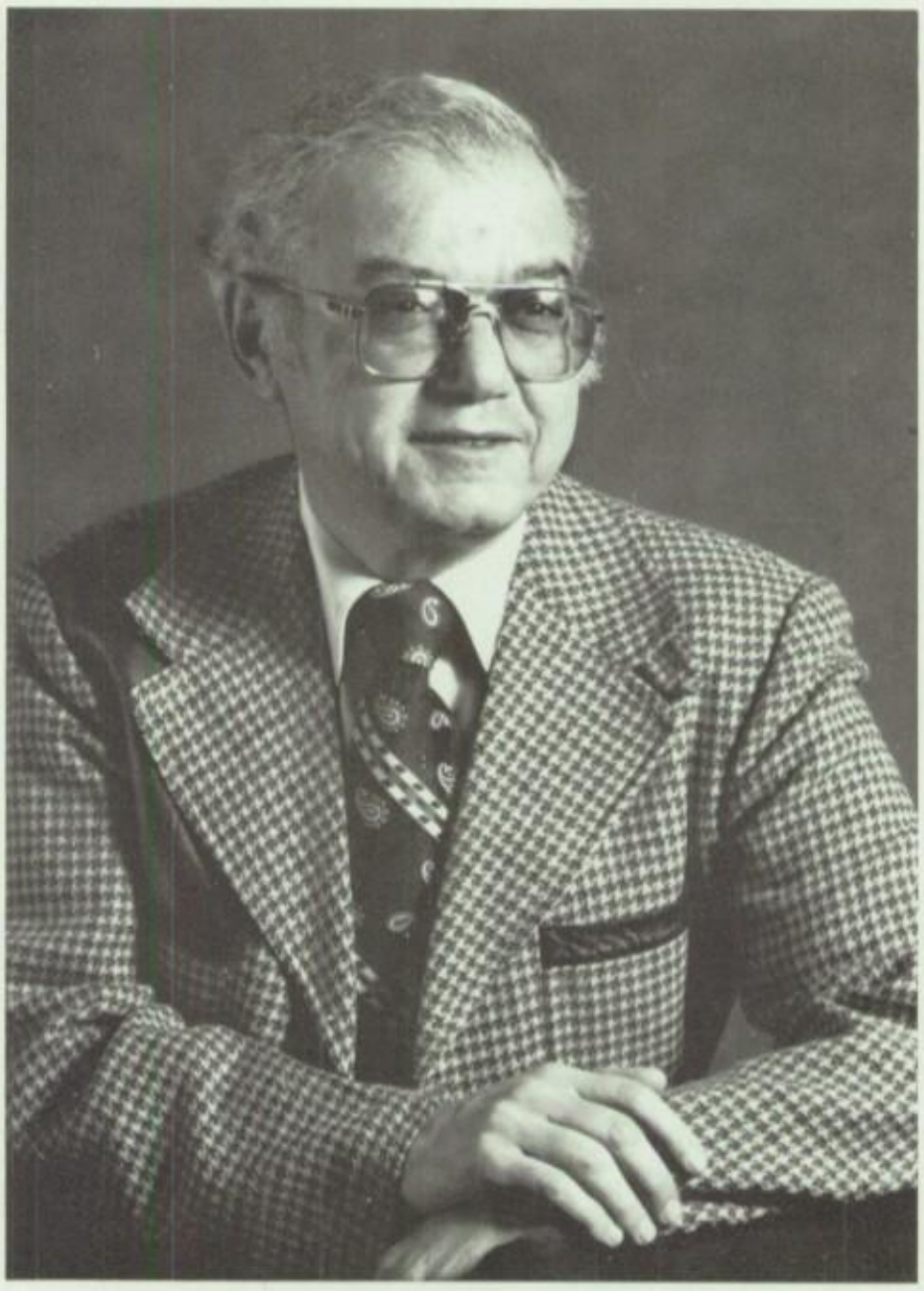

Mr. Pat Pizzimenti

Lynn Mick
Linda
Francine
Sheila
Lisa
Maria
Odie
Debbie
Lisa
-v-
Brod
Paula
"45"
Karen
Kashub's
Lisa
"Chich"
Robyn
"Byrd"
Andy
Walley
"Jusk"
Missy
The CAT
Dave Adrian
#1
24
"PIDG"
"Fuzz"
Jill
Jones
Dawn
Jean
-n-
MARK
Skinny
Anna
KK
Donna
-n-
GRiff
"Slaggs"
SPEG
John
Chris
-n-
MARK
Joe
Joan
Sandy
"T.G"
GREG
SAMOANS
Mark Shonski
"67"
Kelly
Barb
"Susan"
John Warrington
60'
Michelle
John
Joyce
Mar
O's
Ron
"Zeb"
Kief the Their
Cindee
HINE
"64"
Frank
Marilyn
Walter Wormuth
Jackie
Julie -N- Kenny
John
Mic
Miss Powers
STRETCH
"13"
Joyce
Jim
Jerry
DEANO
"43"
KENNY
Squirreldoggs
Dennis
"Wibbs"
Toker
"83"
Fred Kenney Kathy
ZONSKY
Billy
23

Joan Kevin C. Scott Bob 44
Ruby Raino Joyce
John Chris Loves Terry Dorjes Ray
Lisa Laura Nadine
Jennifer Tony Herly
Lori "THE GANG"
John Susan Mulding
Kathy Mary Ellen Buffy
Sharon Ben Mustachio
Mary Edward Zabrowski
Patty Jeanine
Shelly Cole Lisa Solomon
Wanda
Billy Roy Kilmer Jo Ann "84" Terry Short
Chris
Paytrone
Dion Jonathan Daria Ted Libbi Missy
Chas
HARV
Jeanne Muldrow
Jackie West
Fozzy Ed
Buau
Timbo
Dar Loves Bob
Michelle
Sandy
JACK L.
"Cobra"
Mrozka
Lisa Patti
= archie
Franchak
Jean Marie
"53"
Paul Anthony Tomeyhoski
Paul "Guppy" "Guido"
Gill
Ed Lott
Bob
Kelly Moran
Stash 85
Brian Dippel
Maria "Slugger"
Mark Fumblies
Jeff L. Wagyymowicz

CHARLES ALBERT

CHARLES ALBERT
"Cobra Chas"

National Guard, Soc. of Distinguished Am. H.S. Students, Pizza Hut Club, Archery Club.

LORI ANN BAIGIS

LORI ANN BAIGIS
"Bags"

Cheerleader Captain, Who's Who, Soc. of Distinguished Am. H.S. Students, Senior Vice President, Student Council, National Honor Society Treasurer, FHA.

PATRICIA BANDRU

PATRICIA BANDRU
"Patty"

FBLA President, Yearbook Club, Lav Club.

JEAN MARIE BARTASAVICH

JEAN M. BARTASAVICH
"Jeannie"

National Honor Society, Who's Who, Soc. of Distinguished Am. H.S. Students, Student Council, FHA, Track, Drill Team, Color Guards.

BARB BARUCKY

BARD BARUCKY
"Baducky"

FBLA, Yearbook Club, Lav Club.

TONY BESTEN

TONY BESTEN
"Antny Kidd"

Autobody

KATHY M. BONCZKIEWICZ

KATHY M. BONCZKIEWICZ
"Kat"

Yearbook Club

JEFF BORSHESKI

JEFF BORSHESKI
"Chetsky"

STANLEY J. BRZUCHALSKI

STANLEY J. BRZUCHALSKI
"Stan Blu Blu Blu Brzuchalski"

Football, Ping Pong Club, Student Council.

MICHELLE E. BURTON

MICHELLE E. BURTON
"Burt"

Honor Roll, Physical fitness award, FHA.

JOYCE DELLA CAREY

JOYCE DELLA CAREY
"Joycie-Poo"

Volleyball, Yearbook Club, FHA, Honor Roll, FBLA, Who's Who.

JOYCE CARITE

JOYCE CARITE

Co-Op, Breakfast Club.

FRANCIS CASTLE
Breakfast Club

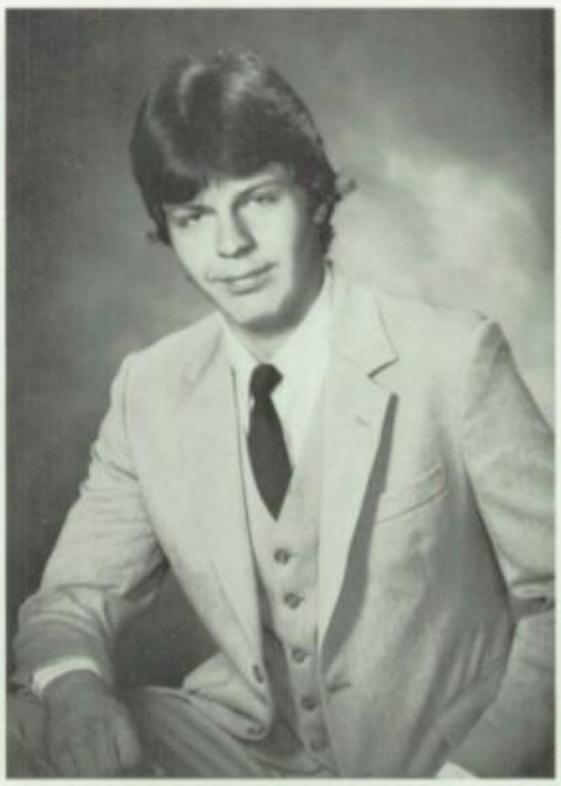

FRANCIS CASTLE

TED CHESAR

TED CHESAR
"Cheddy"
Vo-Tech

LISA A. CICIO
"Chich"
Soc. of Distinguished Am. H.S. Students, Vice President Student Council, Honor Roll, Who's Who, Yearbook Staff, Ping-Pong Club.

LISA A. CICIO

KEVIN CLUM

KEVIN CLUM
Vo-Tech

SHELLY ANGELA COLE
"Shell"
Basketball, Vo-Tech, FHA.

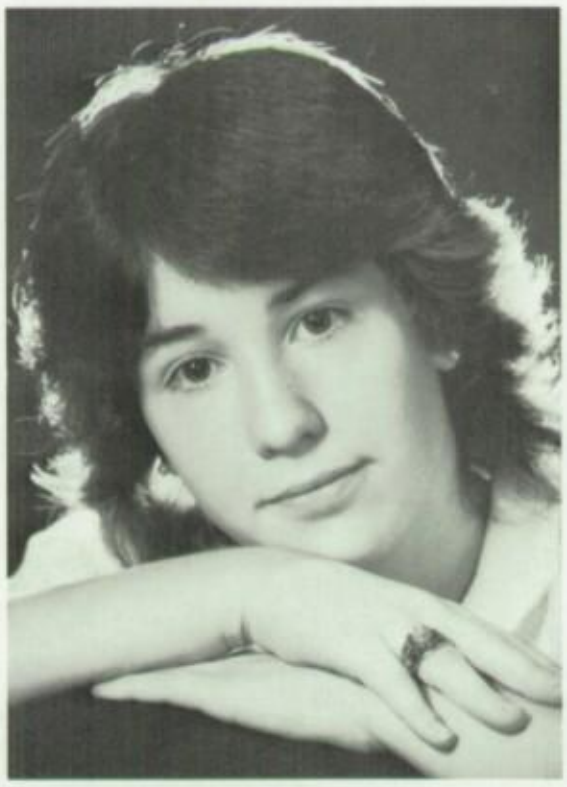

SHELLY ANGELA COLE

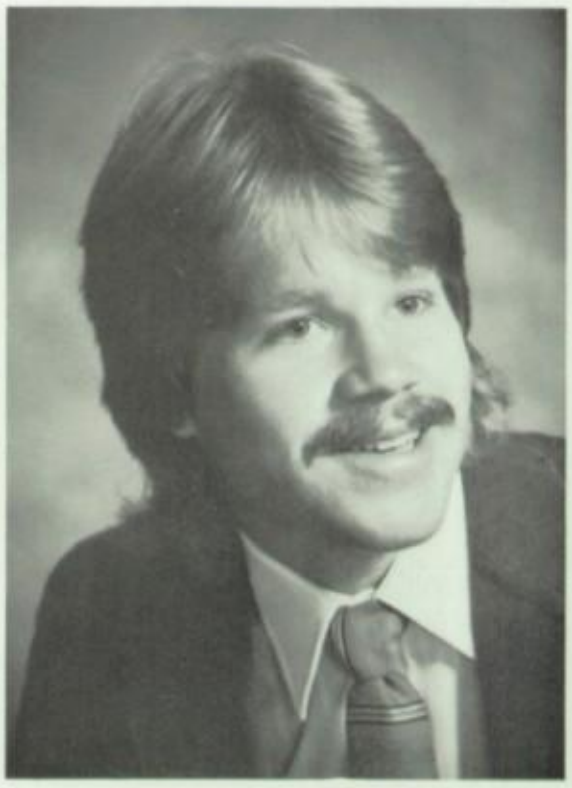

MIKE CURLEY

MIKE CURLEY
"Dogs"
Soc. of Distinguished Am. H.S. Students, Honor Roll, Ping-Pong Club.

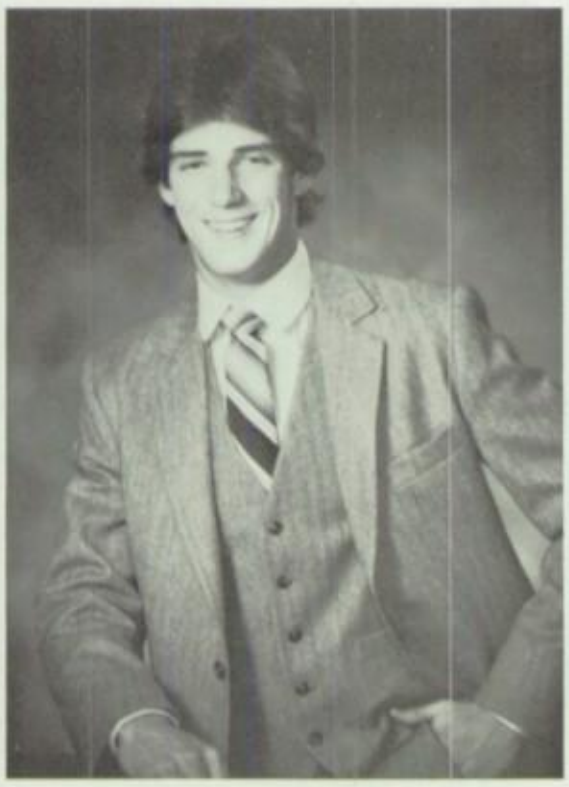

MICHAEL JOSEPH DEAN

FRED DEARIE

MICHAEL JOSEPH DEAN
"Deano"

Basketball, (Tri-captain), Baseball.

FRED DEARIE

Vo-Tech, Breakfast Club, Ping-Pong Club.

JOAN DIAZ

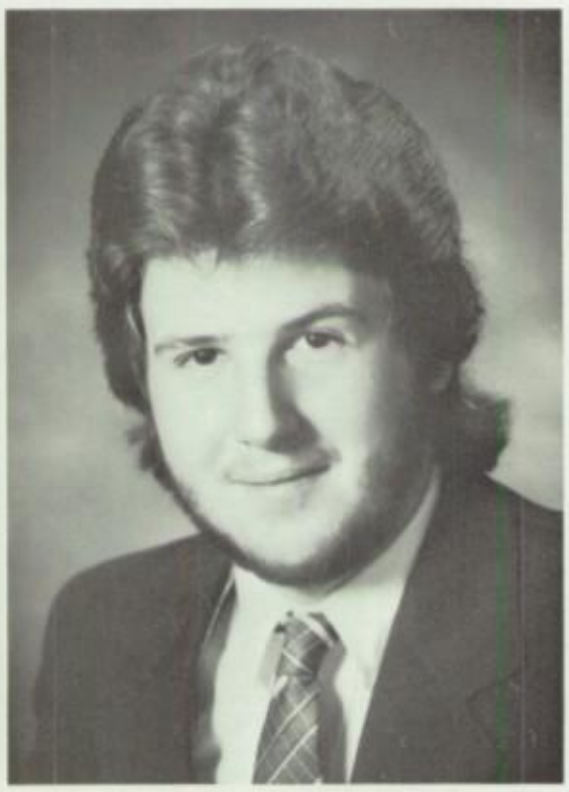

BRIAN E. DIPPEL

JOAN DIAZ
"Tiny"

Yearbook Club (Co-Editor), FBLA, Who's Who, Lav Club, Student Council.

BRIAN E. DIPPEL
"Diddle"

Vo-Tech

LISA MARIE DOMBROWSKI

RAINO EVANS

LISA M. DOMBROWSKI

Yearbook Club, Co-Op.

RAINO EVANS
"Draino"

Tennis Club, Needlepoint Club, Crossword Puzzle Club.

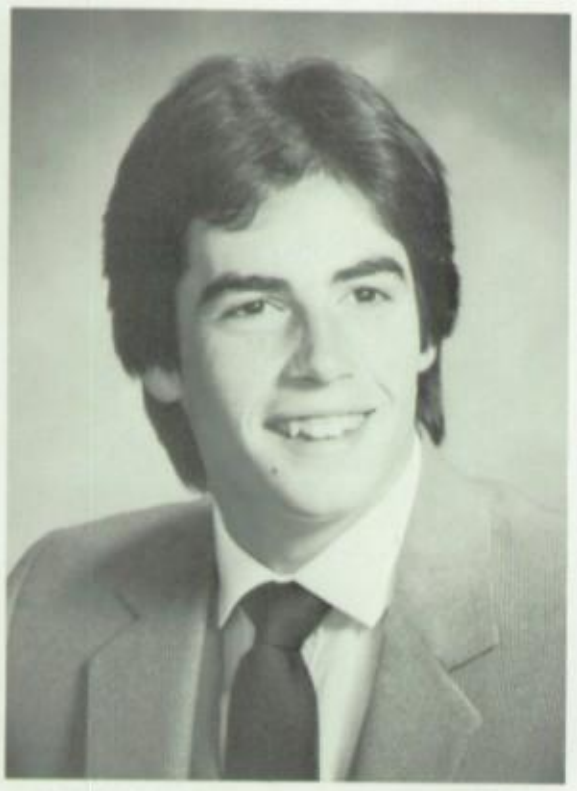

MICHAEL JOSEPH FAGAN

MICHAEL JOSEPH FAGAN
"Dan Fouts"

Football, Student Council President, FHA, Track

WENDY FIZELL

WENDY FIZELL
"Fizzle"

Volleyball

DAVID ANDREW FOFI

DAVID ANDREW FOFI
"Fof"

Football, Volleyball, FHA.

BRIAN FRANCHAK

BRIAN FRANCHAK

Vo-Tech, Honor Roll, Who's Who.

CHRISTINE A. FRAZIER

CHRISTINE A. FRAZIER
"Chrisie"

Tennis Club, Social Dance Club, Home-Ec Club, Let's Listen to Music Club.

JEANINE FRENO

JEANINE FRENO

MICHELLE FRON

MICHELLE FRON
"Shell"

FBLA, Yearbook Club, Archery Club, Chorus, Social Dance Club.

MELISSA MARIE GARDUS

MELISSA MARIE GARDUS
"Missy"

Cheerleading, Softball, Student Council Secretary, Who's Who, Soc. of Distinguished Am. H.S. Students, Honor Roll.

LISA GENTILE

LISA GENTILE

PAUL GILL

PAUL GILL
"Guppy"

Baseball

LINDA R. GOLZAK

LINDA R. GOLZAK
"Norton"

Yearbook Club, FBLA.

SHARON A. HARRIS

SHARON A. HARRIS
"Sherry"

Yearbook Club

MICHAEL P. HARVEY
"Harv"

Ping-Pong Club, Coffee Break Club.

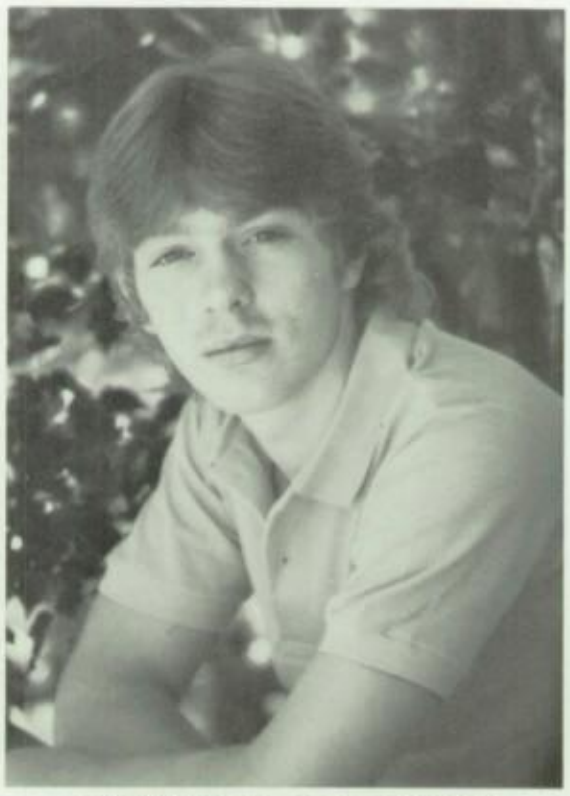

MICHAEL P. HARVEY

DARLENE HAYNES

DARLENE HAYNES
"Hanzie"

Lav Club, Yearbook Club, FBLA.

ROBERT HEMAK
"Bob"

Vo-Tech

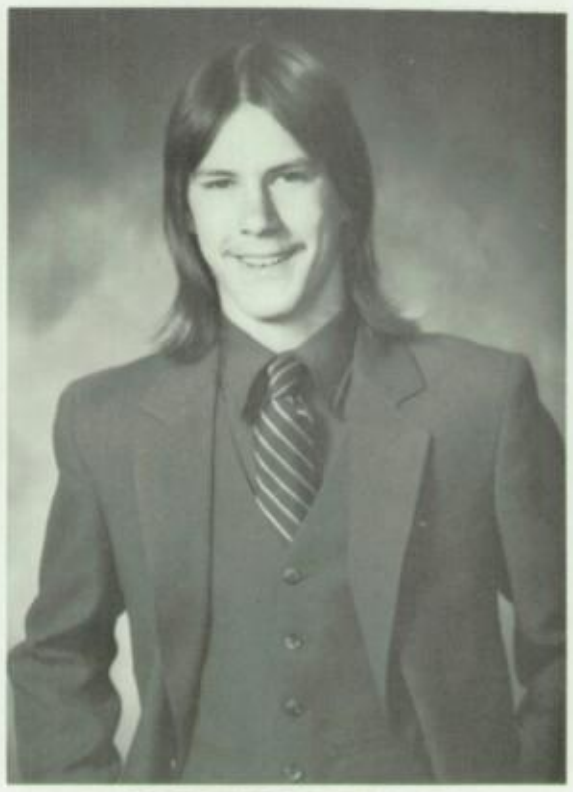

ROBERT HEMAK

BRIAN HERBERT

BRIAN HERBERT
"Herby"

Vo-Tech

JEFFERY S. MICHAEL HINE
"Scottie Kidd"

Football, Track, FHA, Volleyball, Weightlifting, Home-Ec Club.

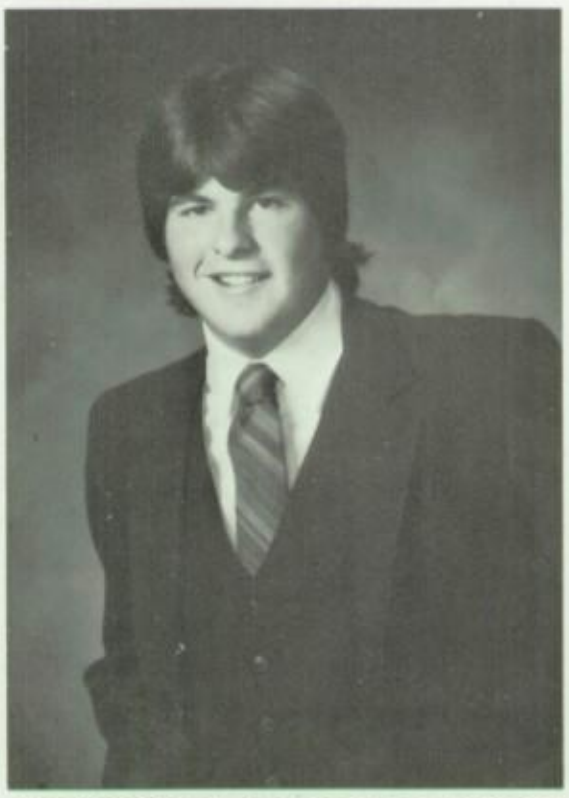

JEFFERY S. MICHAEL HINE

PATRICIA ANN HOPPER

PATRICIA ANN HOPPER
"Hoppie"

Soc. of Distinguished Am. H.S. Students, Yearbook Club, FHA.

SANDRA LEE HUNTER

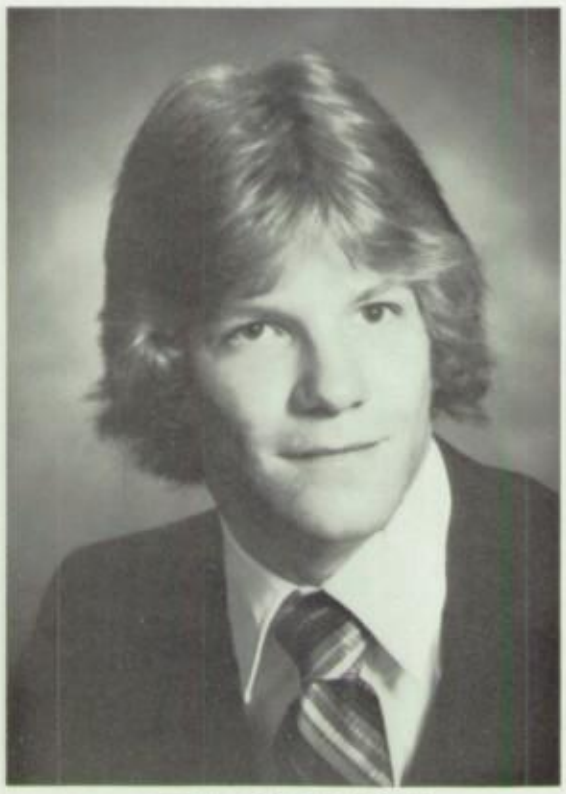

JIM JOHNSON

SANDRA LEE HUNTER
"Sand"

Yearbook (Co-Editor), Football Cheerleader (Co-Captain), Drill Team, Track (Scorekeeper), Student Council (Treasurer), Lay Advisory Committee, Who's Who, Soc. of Distinguished Am. H.S. Students, Outstanding Young Americans, Nat. Leadership Achievement award, US Cheerleader Achievement Award, Junior Prom Princess.

JIM JOHNSON
"Jimbo"

Vo-Tech, Electronic.

MICHAEL S. JURKOWSKI

ROBYN A. KAROSUS

MICHAEL S. JURKOWSKI
"Jurk"

Track Team, Cross Country Team, Soc. Distinguished Am. H.S. Students, Eagle Scout, Water Safety Instructor, First-Aid Instructor, CPR Instructor, Life Guard, Student Council.

ROBYN A. KAROSUS
"Byrd"

Yearbook Staff, FBLA (Secretary), Honor Roll, Student Council, Yearbook Club, Who's Who, Lav Club.

LISA KASZUBA

JOANNE M. KAZMIERSKI

LISA KASZUBA
"Buffy, Kashubs"

Yearbook Staff, Yearbook Club, Honor Roll, Flags, FBLA, Junior Achievement, Breakfast Club, Lav Club, Scott Hine Fan Club.

JOANNE M. KAZMIERSKI
"Kaz"

Who's Who, Soc. of Distinguished Am. H.S. Students, National Honor Society, Miss Chief, Majorette (Captain), Volleyball.

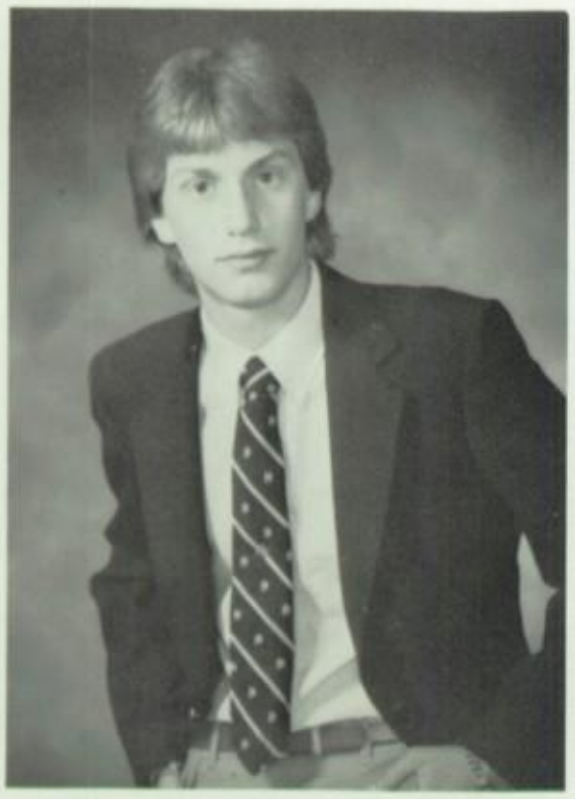

EDWARD HENRY KIEFER JR.

EDWARD H. KIEFER JR.
"Ed"

Track

PAULA M. KIEHART

PAULA M. KIEHART

Yearbook Editor, FBLA, National Honor Society, Student Council, Soc. of Distinguished Am. H.S. Students, Who's Who, High Honor Roll, Yearbook Club, Lav Club.

RAYMOND KILMER

RAYMOND KILMER
"Ray"

Archery

FRED KINNEY

FRED KINNEY
"Frederick"

Checker Club

KATHY ANN KOSKOWICZ

KATHY ANN KOSKOWICZ

National Honor Society, Who's Who, Soc. of Distinguished Am. H.S. Students, Basketball Cheerleading Captain, Drill Team, Track, Scholastic Bowl, Yearbook Club, Senior Class Treasurer.

ANN MARIE KOWALSKI

ANN MARIE KOWALSKI

Vo-Tech, FICA, FHA

MICHAEL KREBLOSKY

MICHAEL KREBLOSKY
"Kerb dogz"

Breakfast Club

LAURA LEIGH KRENITSKY

LAURA LEIGH KRENITSKY
"Poucher"

National Honor Society, Who's Who, Soc. of Distinguished Am. H.S. Students, Honor Roll, Football Cheerleader, Volleyball, Ping-Pong Club, FBLA, Lav Club, Breakfast Club.

ALLISON ANN KRISA

ALLISON ANN KRISA
"Al"

Home-Ec Club

JOHN KRZAN

JOHN KRZAN

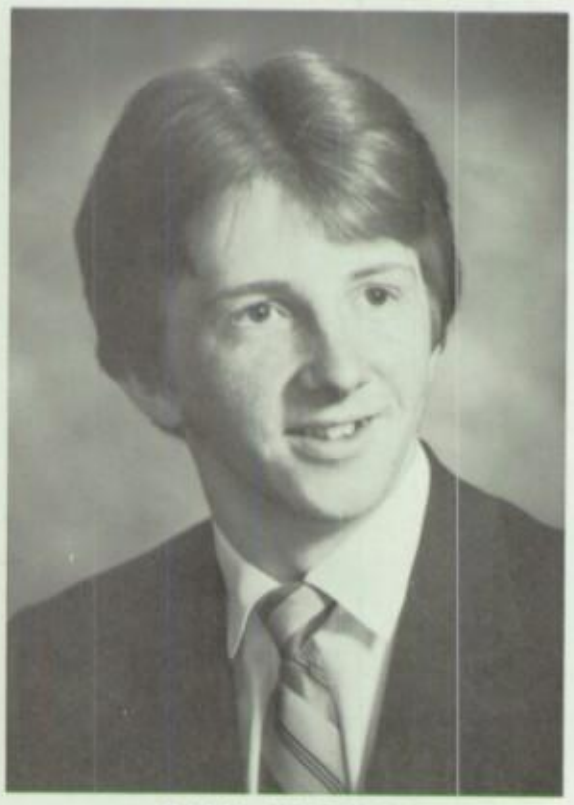

PAUL KRZAN

PAUL KRZAN
"Red"

Breakfast Club

SANDRA A. D. LEE

SANDRA A. D. LEE
"T.G."

Track, Ping-Pong Club, Ski Club.

JERRY LIUZZO

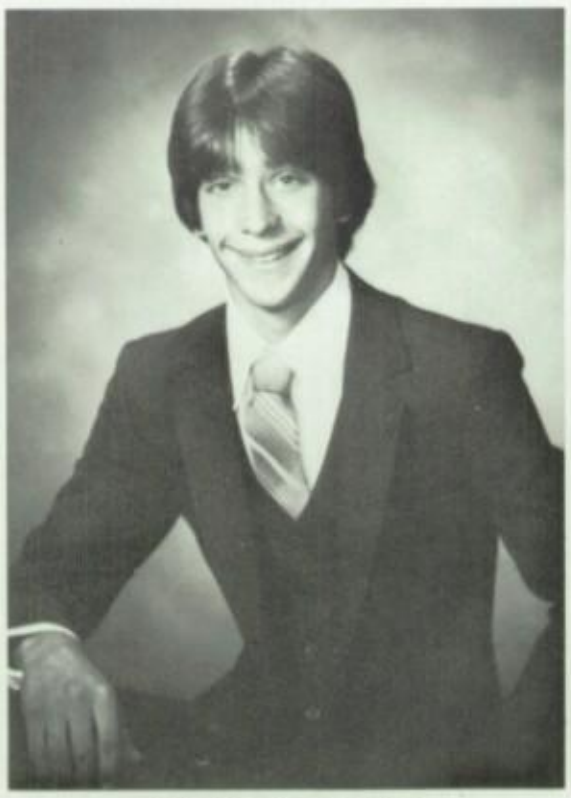

JERRY LIUZZO

JACK LOUGHNEY

JACK LOUGHNEY
"Chesley"

Archery

MARIA LYNN LUBASH
"Lubbi"

Flags, FBLA, FHA, Yearbook Club, Honor Roll, Who's Who.

MARIA LYNN LUBASH

BRENDA MAIALE

BRENDA MAIALE
"Bren"

Home-Ec Club, Volleyball

JOLEEN MALIA
"Jo Jo"

Student Council, Honor Roll, President of Public Relations, Homecoming Princess, Drill Team Captain, Track, Volleyball, Yearbook Club, Dance, Float, Prom, and Semi Committee.

JOLEEN MALIA

JEFFREY D. MANNING

JEFFREY D. MANNING
"Archie-Kid"

JOHN G. MARK

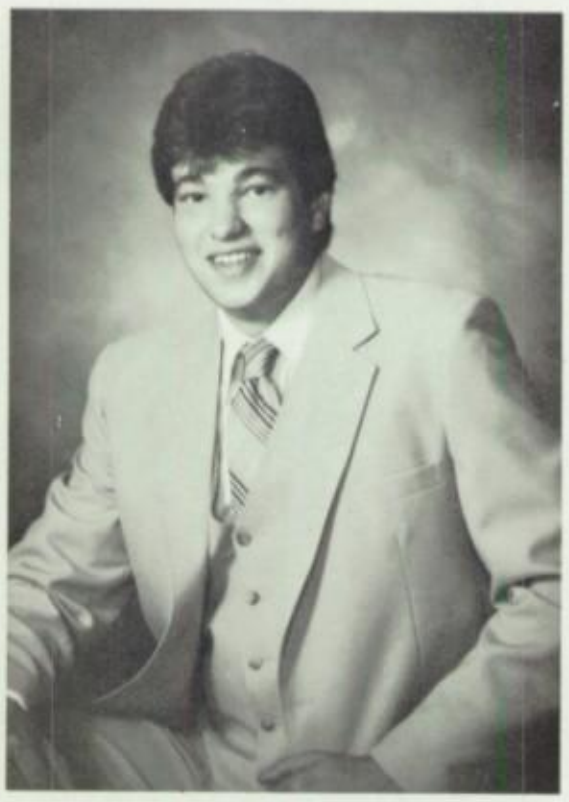

LEONARD MARTINELLI

JOHN G. MARK
"Bubba"

Football, Honor Roll

LEONARD MARTINELLI
"Duck"

BILL McDERMOTT

KELLY McDONNELL

BILL McDERMOTT
"Willie"

Basketball (Tri-Captain), Baseball, Basketball Club, Honor Roll.

KELLY McDONNELL

National Honor Society Secretary, Who's Who, Soc. of Distinguished Am. H.S. Students, Honor Roll, Drill Team Captain, Student Council, Yearbook Club, Track Team Scorekeeper.

JON MELLIN

LYNN M. MIKELATIS

JON MELLIN
"Jake"

LYNN M. MIKELATIS
"Mick"

Yearbook Club, FBLA, Girls Basketball

NADINE LYNN MINELLI

NADINE LYNN MINELLI
"Deener, Smelly"

National Honor Society, Who's Who, Soc. of Distinguished Am. H.S. Students, Honor Roll, Senior Class Secretary, Yearbook Staff, FBLA, Football Cheerleader, Volleyball, Breakfast Club, Lav Club.

KELLYANNE MORAN

KELLYANNE MORAN
"Kelly"

MARIA MOSCHOWSKY

MARIA MOSCHOWSKY
"Strosky"

Softball, Honor Roll, Yearbook Staff, Yearbook Club, Student Council, Ping-Pong Club, Breakfast Club.

SHEILA M. MOSLEY

SHEILA M. MOSLEY
"Mose"

Yearbook Staff, FBLA (Treasurer), Yearbook Club, Softball, Student Council, Lav Club.

EDWARD R. MOSTOWSKI

EDWARD R. MOSTOWSKI
"Sped"

Cross Country Team (Captain), Track, Scholastic Bowl Team.

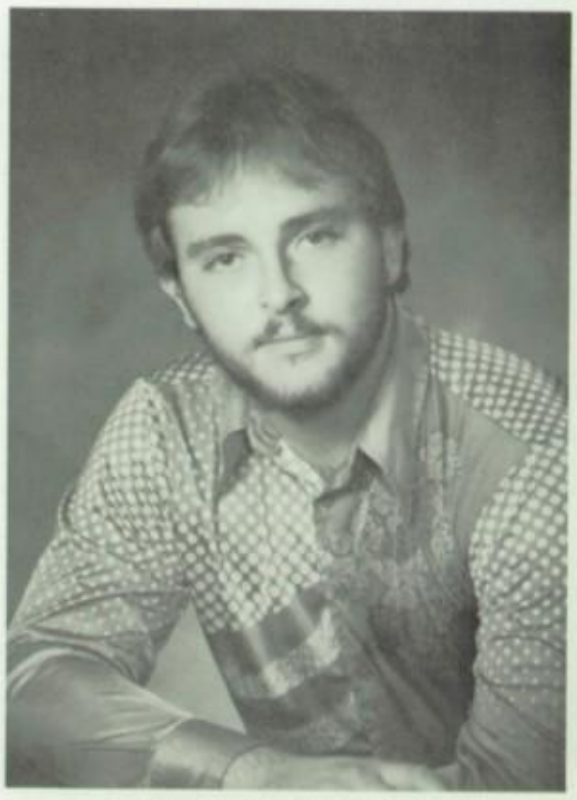

JOSEPH MROCZKA

JOSEPH MROCZKA
"Moose"

Vo-Tech

MICHELE MUELLER

MICHELE MUELLER
"Miss"

FHA-HERO, Chorus, Social Dance

JOHN MULDERIG

JOHN MULDERIG
"Muldru"
Vo-Tech

JOANN NANIEWICZ

JOANN NANIEWICZ
"Jo"

National Honor Society, Soc. of Distinguished Am. H.S. Students, Who's Who, Honor Roll, Basketball Cheerleading, Softball, Yearbook Club, Ski Club.

MARY C. NICOLOSI

MARY C. NICOLOSI
"Mar"

J.A. (V.P. of Finance), FHA, Softball, Guidance Aide, Soc. of Distinguished Am. H.S. Students, Who's Who.

CHRISTINE O'MALLEY

CHRISTINE O'MALLEY
"Chippy"

Honor Roll, Volleyball, Softball, Yearbook Club.

JACQUELINE C. PARRIS

JACQUELINE C. PARRIS
"Jackie"

Cosmetology, Secretary of VICA, Treasurer-Cosmetology Sr. Yr., President Jr. Yr.

MARY ELLEN PASCAVAGE
"Mar"

Drill Team, Card Games, Who's Who, Breakfast Club.

MARY ELLEN PASCAVAGE

SUSAN E. PERKOSKI

SUSAN E. PERKOSKI
"Perky, Suzie Q"

Drill Team, Soc. of Distinguished Am. H.S. Students, Basketball Cheerleader, Ping-Pong Club, Volleyball, Breakfast Club, Lav Club.

SUSAN ELLEN PERRAULT
"Suzy Kid"

Yearbook, Cross Country, Track, Ski Club.

SUSAN ELLEN PERRAULT

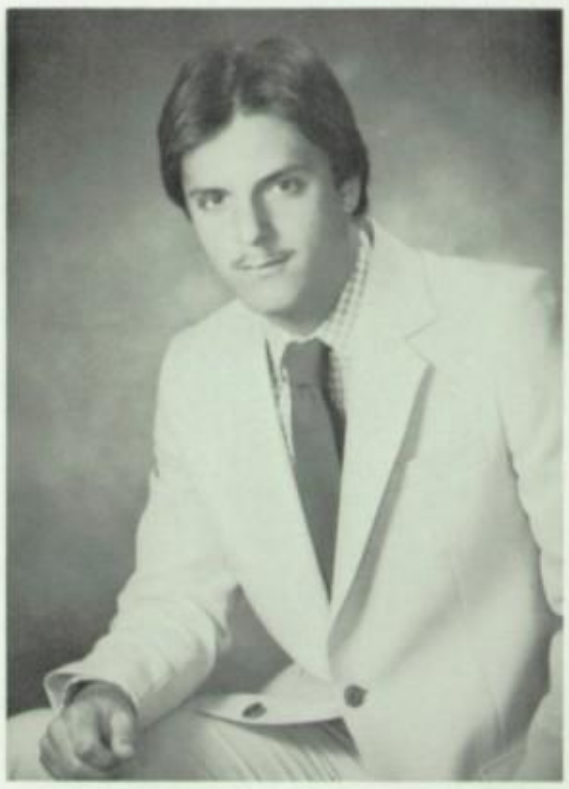

JOSEPH MICHAEL PERRY

JOSEPH MICHAEL PERRY
"Seven Ball King"

Volleyball, (Samoans), Basketball.

LISA MARIE PETRONE
"Troney, Paytrone"

Honor Roll, FBLA, Yearbook Staff, Who's Who, Soc. of Distinguished Am. H.S. Students.

LISA MARIE PETRONE

DAWN PHILLIPS

DAWN PHILLIPS
"Dwan"

Co-Captain Cheerleaders, Honor Roll, Track, Softball, Who's Who, Ping-Pong Club, Cheerleading Club.

MAUDE T. PIDGEON

MARILYN SUE PIERSON

JEAN POLITO

DARIA PROCH

ROBERT M. ROVINSKY

ROBERT P. RZEPKA

MAUDE T. PIDGEON
"Pidg"

Soc. of Distinguished Am. H.S. Students, Who's Who, National Honor Society, Basketball Cheerleader, Girls Softball (Captain), Ping-Pong Club.

MARILYN SUE PIERSON
"Blondie"

Vice-President of H.O.S.A., FHA, Vo-Tech, Who's Who, Color Guard.

JEAN POLITO
"Jeannie"

Social Dance, Let's Listen to Music, Home-Ec.

DARIA PROCH
"George"

Soc. of Distinguished Am. H.S. Students, National Honor Society, FHA, Volleyball, Who's Who.

ROBERT M. ROVINSKY
"Bob"

Football, Intramural Sports, FHA, Student Council.

ROBERT P. RZEPKA
"Zeb"

Baseball, Ping-Pong.

THERESA J. SALAK

THERESA J. SALAK
"Skinny"

Yearbook Club, Majorette Captain, Featured Twirler, Honor Roll, Student Council, Ski Club, FBLA.

FRANCINE A. SASLO

FRANCINE A. SASLO
"Fran"

Yearbook Staff, FBLA, National Honor Society, Soc. of Distinguished Am. H.S. Students, Who's Who, High Honor Roll, Yearbook Club, Lav Club.

MARYANN P. SCORZAFAVA

MARYANN P. SCORZAFAVA
"Mar"

Yearbook Club, FBLA

DEBORAH A. SEELEY

DEBORAH A. SEELEY
"Debbie-Kid"

Honor Roll, Volleyball, Ping-Pong Club, Ski Club.

GREGORY E. SELVENIS

GREGORY E. SELVENIS
"Sly"

Honor Roll, National Honor Society, Outstanding Young American, Who's Who, Scholastic Bowl, Volleyball.

TERRY SHORT

TERRY SHORT

Vo-Tech, Breakfast Club.

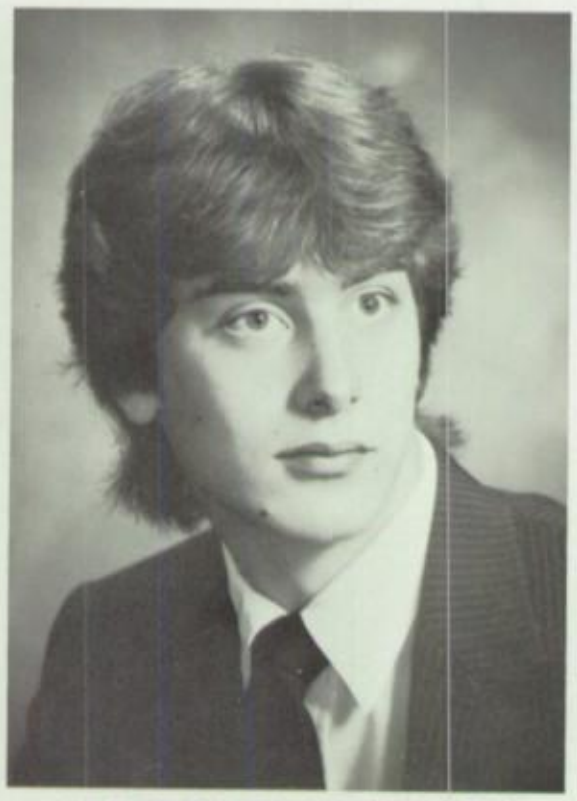

JEFFERY M. SLADICKA

JEFFERY M. SLADICKA
"Slaggs"

Volleyball, Ski Club, Ping-Pong Club, Pizza Hut Club.

LISA MARIE SOLOMON

LISA MARIE SOLOMON
"Gupps"

Lav Club, FBLA, Yearbook Club.

TIMOTHY DANIEL SPEGAR

TIMOTHY D. SPEGAR
"Spegs"

National Honor Society, Scholastic Bowl Captain, Honor Roll, Volleyball.

LISA ANN STEAD

LIDA ANN STEAD
"Stud"

Girls' Basketball Captain, National Honor Society VP, Track, Who's Who, Soc. of Distinguished Am. H.S. Students, Senior Class President, Student Council, Basketball Club.

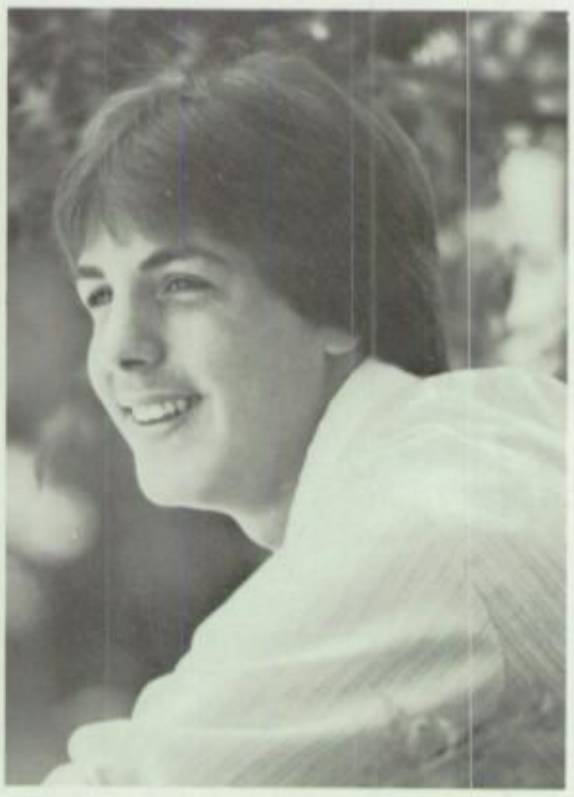

DAVE M. STEVENS

DAVE M. STEVENS
"Dirt"

Vo-Tech, Football

MELISSA ANNE SWEDER

MELISSA ANNE SWEDER
"Bean"

Yearbook Staff, FBLA, FHA.

JEANANNE TAFT
"Zig"

Home-Ec Club, Business Club.

JEANANNE TAFT

JENNIFER TAFT

JENNIFER TAFT
"Zag"

Home-Ec Club, Business Club.

PAUL A. TOMCYKOSKI
"Toski"

Football (Co-Captain), National Honor Society, Ping-Pong, Honor Roll.

PAUL A. TOMCYKOSKI

MARK ALAN TOTH

MARK ALAN TOTH
"Toker"

Football, Basketball, Baseball, Honor Roll, 7th grade.

CHRIS TRANOVICH
"Dolly"

FBLA, Yearbook.

CHRIS TRANOVICH

JILL LYNN TREMBACK

JILL LYNN TREMBACK
'Space Cadet"

Yearbook, Junior Achievement, Who's Who, Basketball Cheerleader, Honor Roll.

DAVID JOHN UTTER

DION R. WALLINGER

KAREN WANAS

JOHN N. WARRINGTON

DONNA MARIE WATERS

DENNIS C. WAYMAN

DAVID JOHN UTTER
"Ud-Bud"

Ping-Pong, Breakfast Club.

DION R. WALLINGER
"Winger"

KAREN WANAS
"Pouche"

Football Cheerleader, Homecoming Court, Volleyball, Ping-Pong Club, Ski Club, Honor Roll.

JOHN N. WARRINGTON
"Chico somoan"

(Co-Captain) Football, Ping-Pong Club, Who's Who, Soc. of Distinguished Am. H.S. Students.

DONNA MARIE WATERS
"Dune"

Yearbook, FBLA, Honor Roll, Lav Club.

DENNIS C. WAYMAN
"D. W."

Vo-Tech

JEFFREY A. WEGRZYNOWICZ

JEFFREY A. WEGRZYNOWICZ
"Quincy"

ANNE-GITTE WEHAG

ANNE-GITTE WEHAGE
"Anna"

Basketball Club

BRIAN N. WELCONISH

BRIAN N. WELCONISH
"Wilber"

Football, Track & Field, Ping-Pong Club.

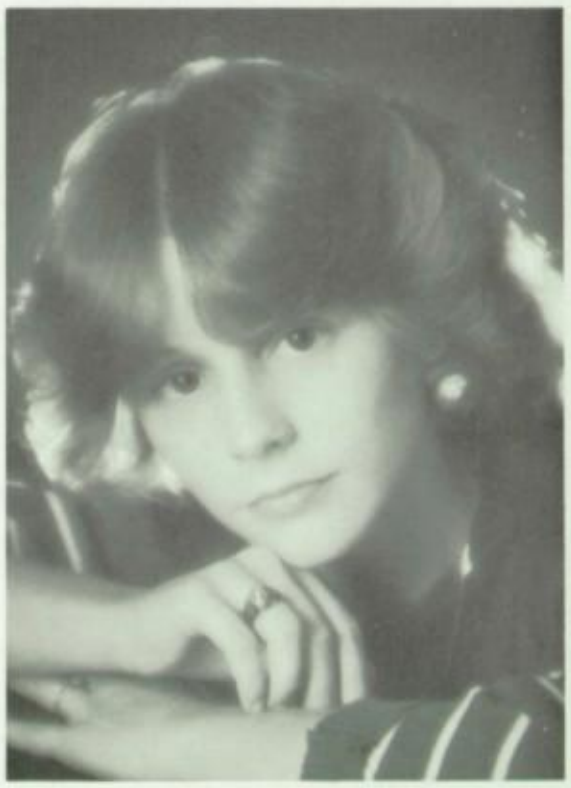

DARLENE WERT

DARLENE WERT
"Dar"

Yearbook Club

JULIE KRISTIN WHITE

JULIE KRISTIN WHITE
"Jul"

F.H.A., Scholastic Bowl, National Honor Society, High Honor Roll, American Legion Award.

JACQUELINE M. WITKO

JACQUELINE M. WITKO
"Bud"

Who's Who, Track Team, Yearbook Club, Volleyball, Lav Club.

WALTER WORMUTH

WALTER WORMUTH
"Wally"

Vo-Tech (Auto-Body).

ANDREW A. YURKANIN

ANDREW A. YURKANIN
"Fuzz"

Student Council, Freshman Football, Jr. High Track, 7th Grade Basketball, Volleyball, Ping-Pong, B.W. of A.

EDWARD J. ZABROWSKI JR.

EDWARD J. ZABROWSKI JR.
"Big-Ed"

Vo-Tech

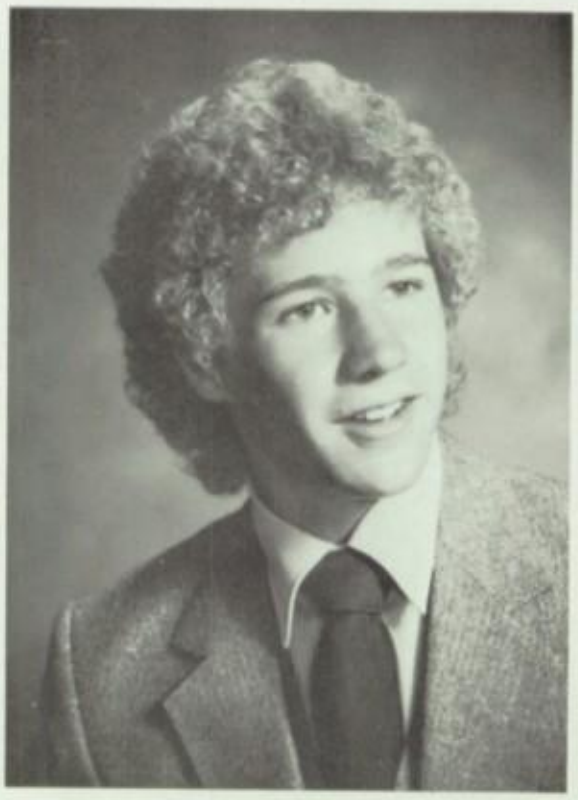

JOHN BRADLEY ZADJURA

JOHN BRADLEY ZADJURA
"Stretch"

Basketball (Tri-Captain), Ping-Pong Club, Student Council, Honor Roll, Soc. of Distinguished Am. H.S. Students, Who's Who, 9th Grade Vice President.

CINDEE ZAWACKI

CINDEE ZAWACKI
"Pac-Man"

Track, National Honor Society, Who's Who, Soc. of Distinguished Am. H.S. Students, F.H.A.

MARK ZESHONSKI

MARK ZESHONSKI
"Cocoa Somoan"

Football, Ping-Pong Club.

Richard Budzinski
Mark Bunnell
Wanda Lukaschunis
Michael Powers
Sheila Price
John Simon
Johnathan West

CAMERA SHY

IN MEMORY OF

John

John Grzybowski
6-11-83

It is one year since you've
been gone,
It really does not seem
that long,
Your face looks the same in
memory,
I wish we could say the same
for us,
Without you has been a strain,
But life goes on and we
live with pain.
What happened to you, is
happening still
Young people get killed,
they always will.
From where you are, please
smile on us.
As we live and work and
hope and trust,
For the empty spot where
you should be
Is a "Special Place" in all
our hearts.

(M. Purcell)

Mom and Dad

He was our "Special Friend"
and our memories of him
will always be cherished

Mike

Unforgotten Memories

You were our friend,
And we shared all the good times.
You were always there
To laugh and to cry with us.
We spent so much time together
Growing up and having fun,
Wondering what we would be
When we got older.
But all that changed
It's so unfair.
All our dreams gone,
But the memories are still strong.
It was so hard to accept your leaving us.
Already a few years have passed by.
Still we find ourselves reminiscing about the past.
The memories we will always have to share with one another,
But it will never be the same without you there
To share them with us.
Still, though you are always there,
We think of you every day.
Though we can't see you,
You're always with us,
Still sharing our lives
In spirit,
And you will stay with us
. . . . . Forever

Lisa Cicio
Maria Moschowsky
Robyn Karosus
Sheila Mosley

Michael C. Hemak
6-16-81

Super Seniors

"O.K. Dentyne, Do your stuff!"

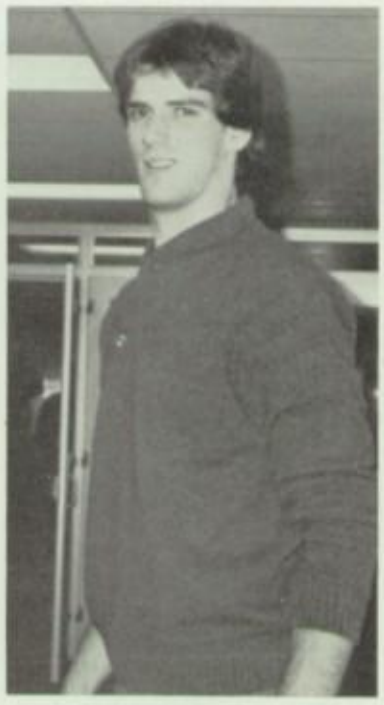

Yuch! "Football"

Togetherness

Freeze Play

Takin' it easy

"What are you hiding?"

"Bubba"

Oscar the Grouch

Say, "Cheese"

"Lets go to the Lav, anyway"

It must be nice

"Someone loosen my tie!!!!

"I'll never tell"

Laurel and Hardy

SENIOR CLASS OFFICERS

Bottom Row: Kathy Koskowicz, Treasurer; Nadine Minelli, Secretary; Top Row: Lisa Stead, President; Lori Baigis, Vice President.

STUDENT COUNCIL

Top to Bottom: Sandy Hunter, Treasurer; Missy Gardus, Secretary; Lisa Cicio, Vice President; Mike Fagan, President.

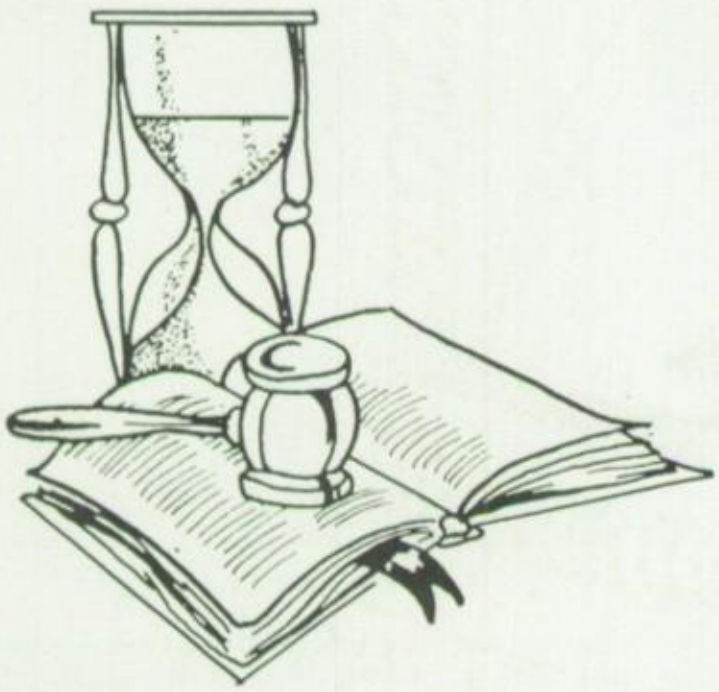

FACULTY

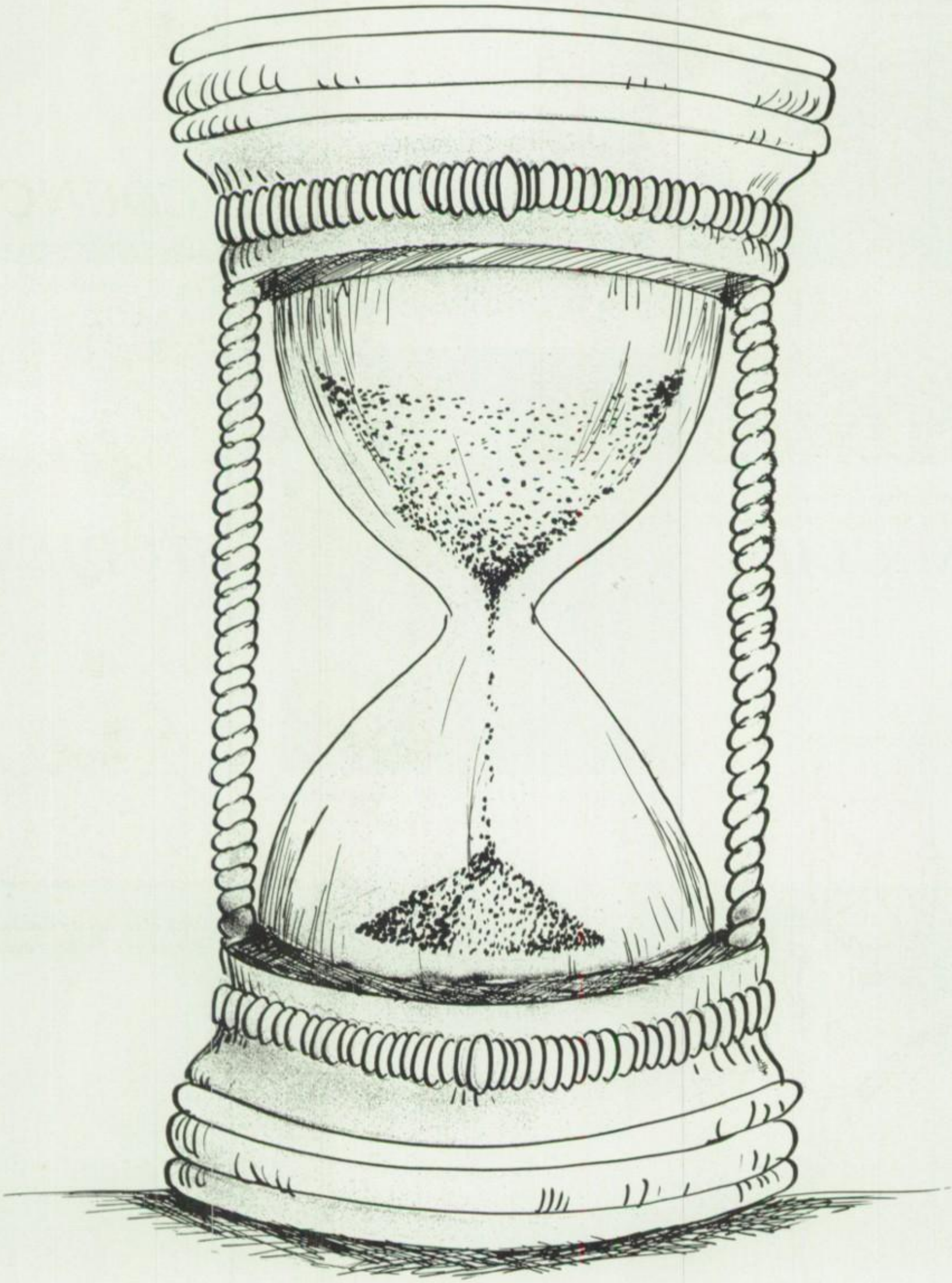

LANGUAGE ARTS

JAN KASKEY — Math, Language Arts

LINDA STUCHLAK — Math, Language Arts

SOCIAL STUDIES

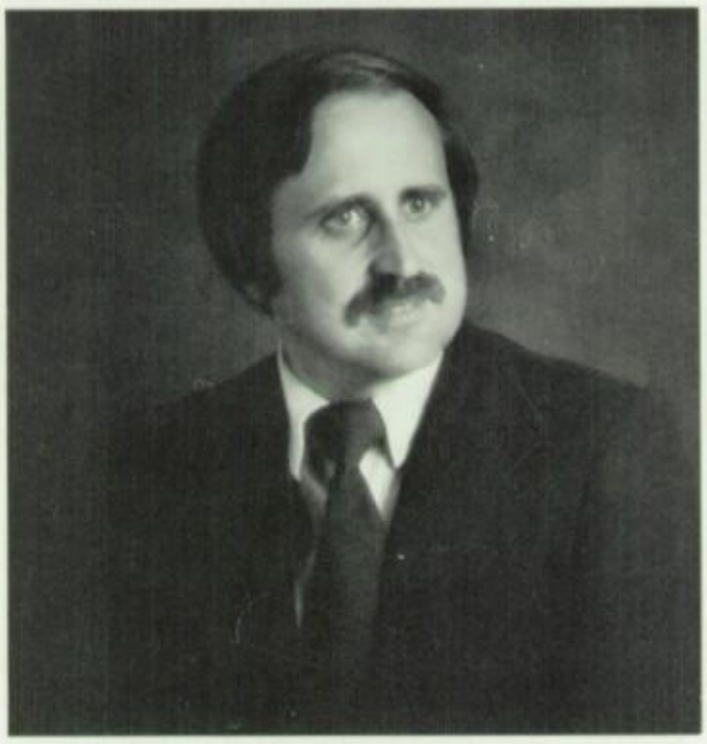

ALEXANDER CHELIK — Chairman, Social Studies, P.O.D., Economics, Advanced World Cultures

BRAD BOWERMAN — Social Studies

BOHDAN FEDORCHAK — World Cultures, Social Studies

SOCIAL STUDIES

JAMES KORCZAKOWSKI — Social Studies, Criminology, American History

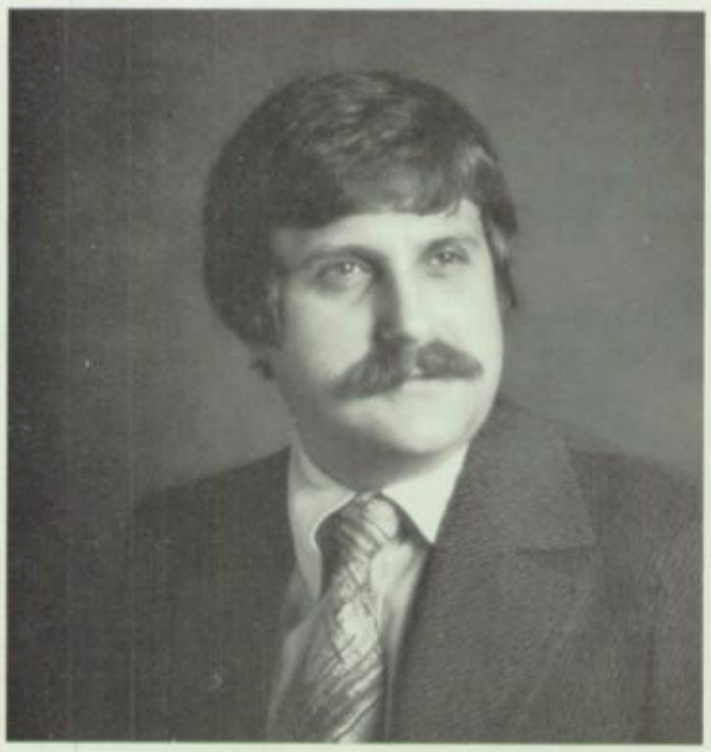

RONALD KRASTEK — American History, Social Studies

ROBERT MORCOM — Social Studies

MICHAEL PEDUTO — American History, Social Studies, Sociology/Psychology

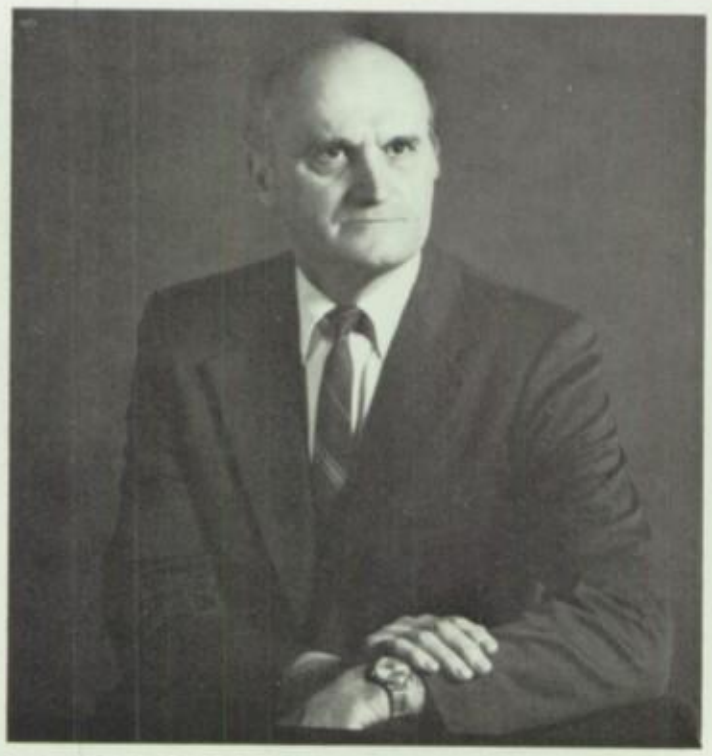

MICHAEL SCUBA — English, Social Studies

FINE ARTS

NANCY BATTAGLIA — Art

JEAN BONACCI — Music

GWEN DOUD — Chairperson, Spanish

PATRICIA HUGHES — French

FRANK SANTORO — Music

MATHEMATICS

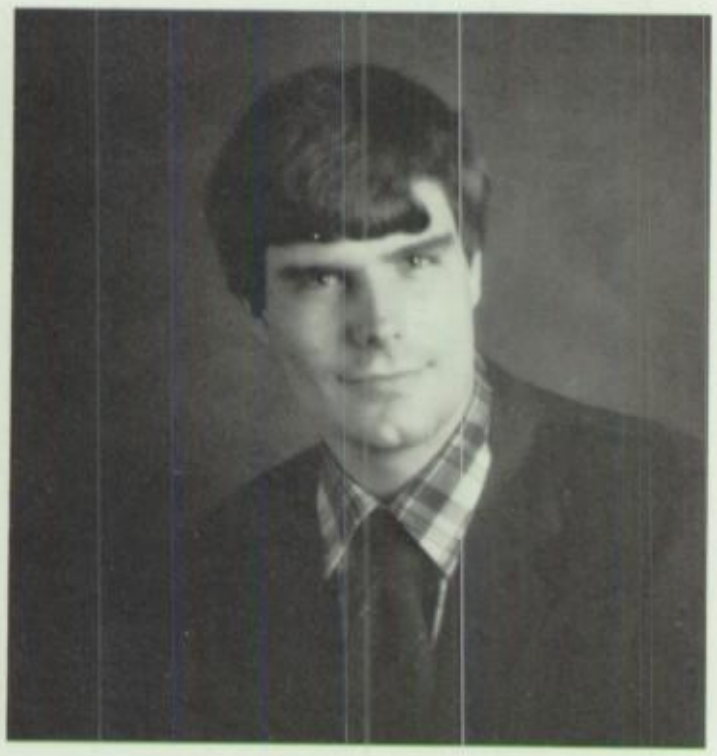

ERIC ASHMAN — General Math, Pre-Algebra

SERGE BOCHNOVICH — Algebra, General Math, Geometry

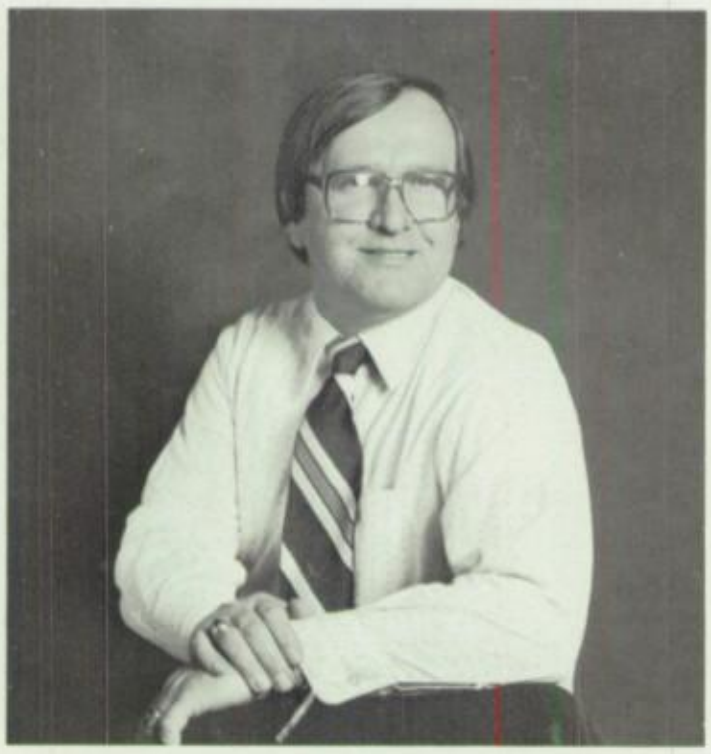

PAUL SAWKA — Chairman, Algebra, Geometry, Pre-Cal., Computer Programming

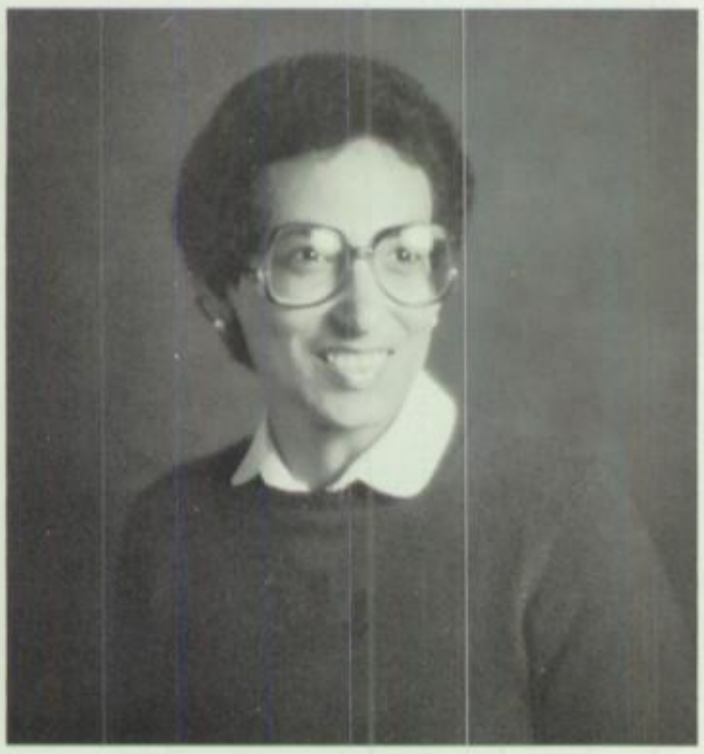

CAROL MORRIS — Algebra, Geometry/ Trigonometry, General Math

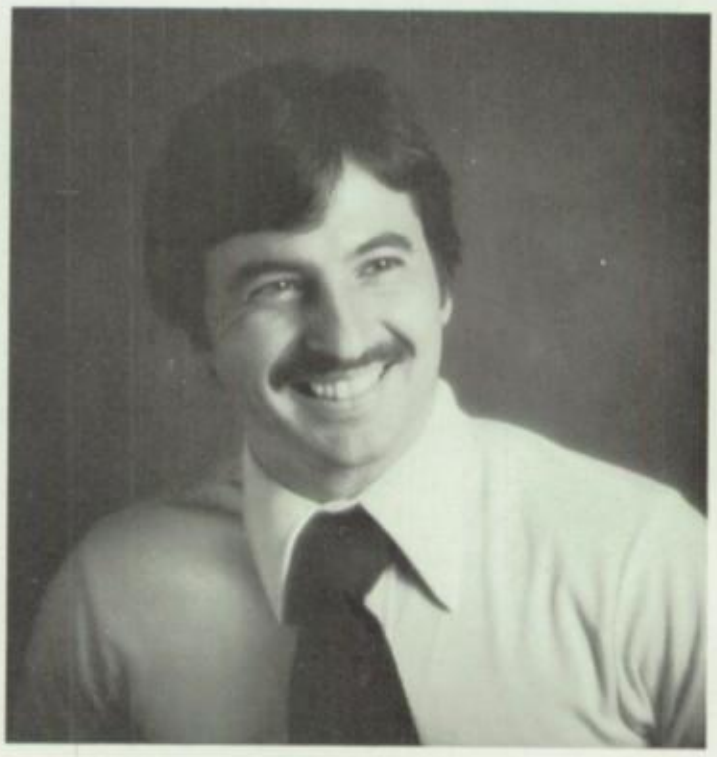

PHIL TOCHELLI — General Math, Algebra

SCIENCE

ROBERT AULISIO — Biology, Earth and Space Science

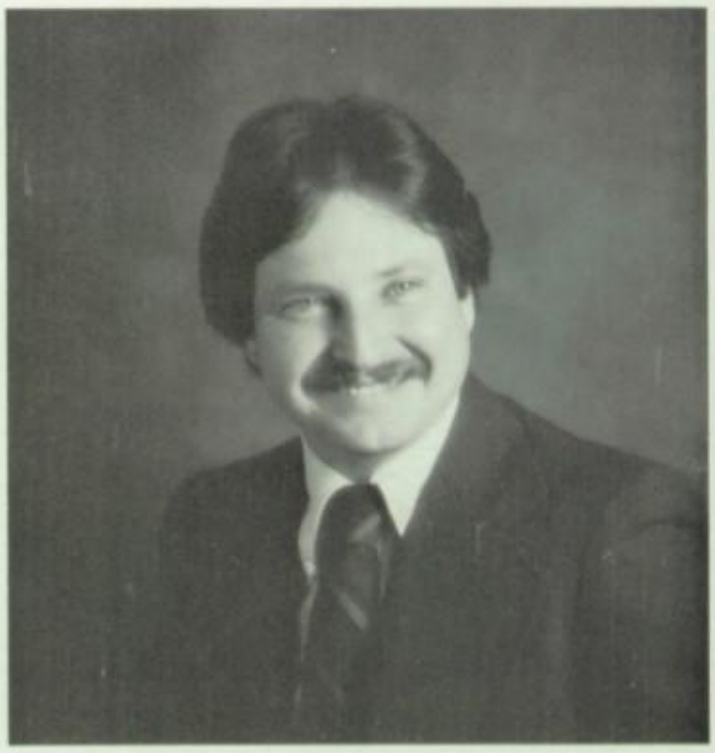

EDWARD BARRETT — B.S.C.S., Life Science

GENE NERVEGNA — Chairman, General Math, Physics

KAREN BOWERMAN — Physical and Life Science, Advanced Biology

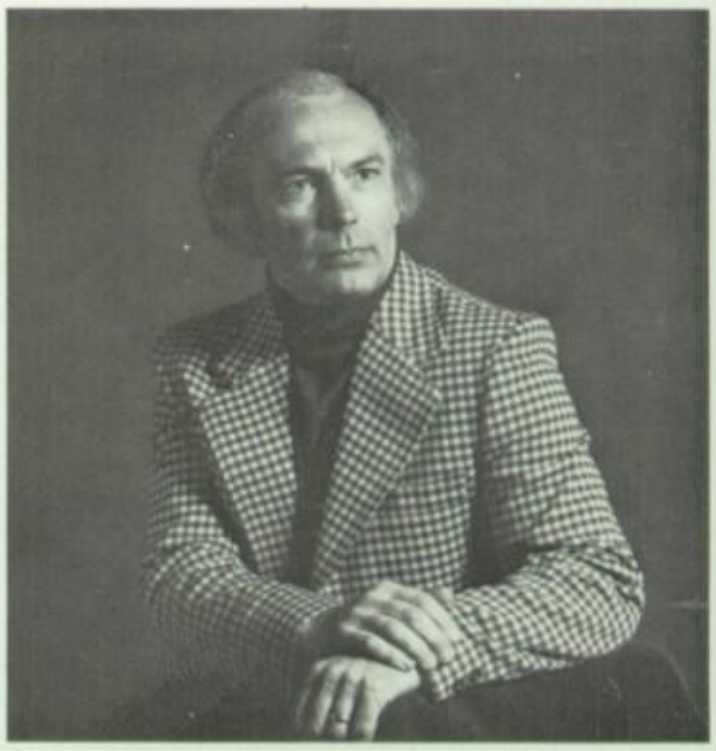

JOHN KETCHA — Earth and Space Science

SCIENCE

ANN KUCHARSKI — Chemistry, Life Science

MARY LAVIN — Physical and Life Science, Pre-Chemistry, Pre-Physics

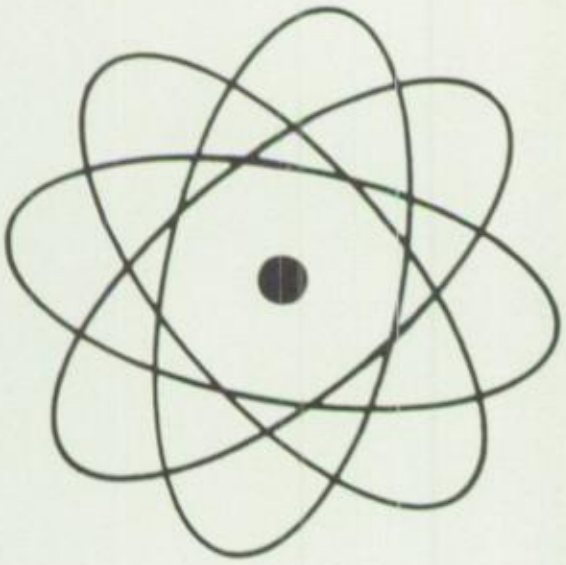

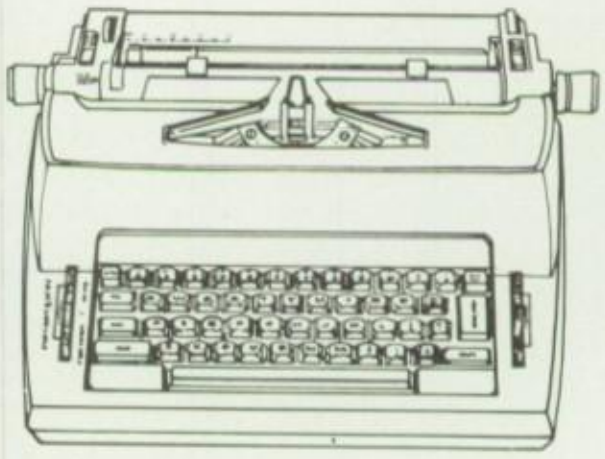

BUSINESS

KAREN O'CONNOR — Office Practices, Steno, Typing, General Business

PAULINE SMILEY — Accounting, Business Math, Typing

ENGLISH

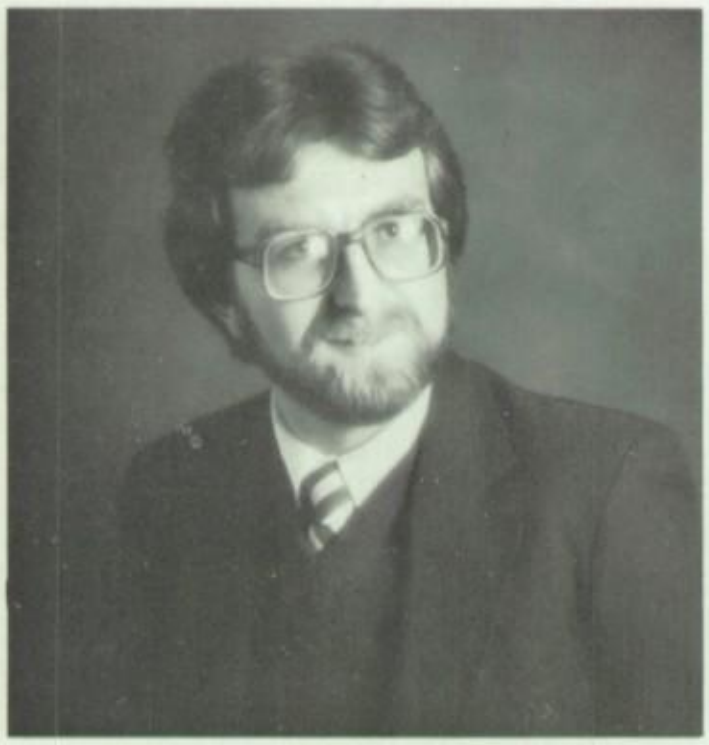

DAVE BRZUCHALSKI — English

CAROL DATTO — English

THOMAS BRYLA — Chairman, English

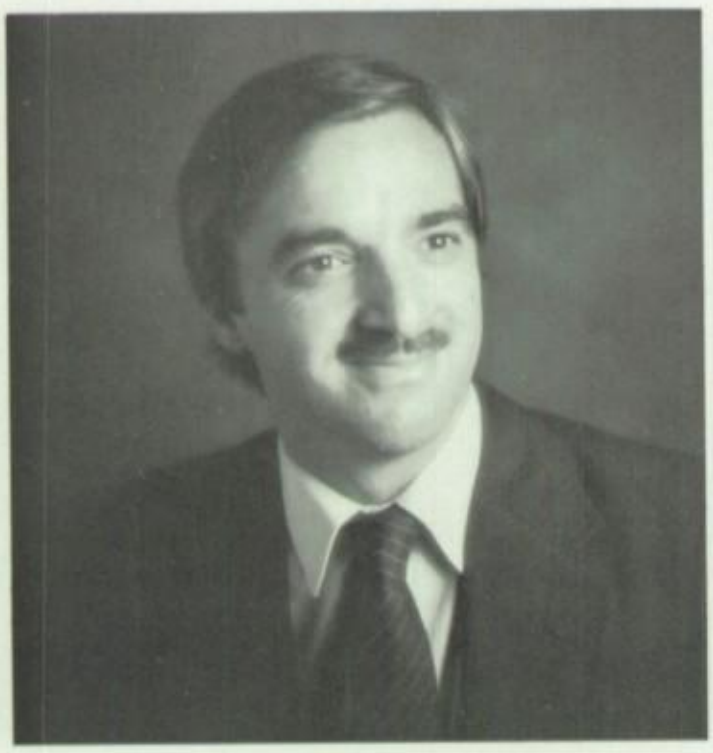

DAVE DOUD — English

HENRY GAVLINSKI - English

ENGLISH

JOHN HOCKIN — English, Business English, World Literature

HELEN NORELLA — Library Science

MICHAEL PODRASKY — English

DIANE ROSZA — Developmental Reading

ANN SALITSKY — Developmental Reading

HEALTH/PHYSICAL EDUCATION

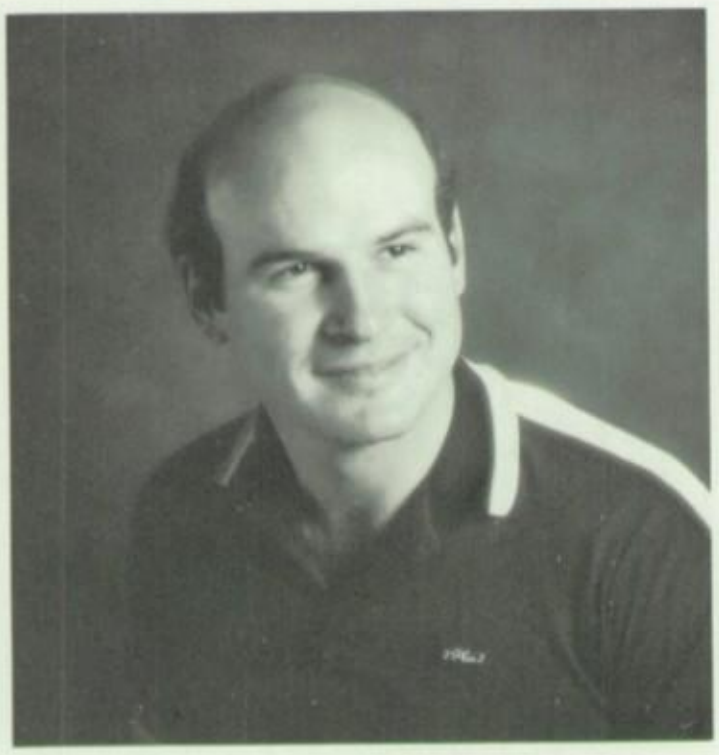

DAN CASE — Health, Physical Education

GERRY RUPP — Health, Physical Education

PEG GARRICK — Health, Physical Education, Chairperson

HELEN STROSKY — School Nurse

JOSEPH TERRY — Health, Physical Education, Safety Education, Driver Training

CHARLES ITCHKAWITZ — Senior Class of 1984 Guidance Counselor

ANTHONY SPATARO — Chairman, Guidance Counselor

GERALD WASILCHAK — Guidance Counselor

GUIDANCE

HOME ECONOMICS

ROSANN HENZES — Home Economics, Consumer Economics

PATRICIA TURISSINI — Home Economics, Parenting, Chairperson

INDUSTRIAL ARTS

FRANK KRANTZ — Industrial Arts, General Metals

SECRETARIAL STAFF

Seated: Gayle Hart, Secondary Office; Standing: Shirley Zaborowski, Secondary Office; Elaine King, Guidance Office; Helen Bochnovich, Secondary Office.

JOYCE ALBERT
District Office

IRENE BAKER
District Office

RUTHANN LASICHAK
District Office

Left to Right: Carole Davis, Judy Goodrich, Ruby Blevins, Lois Keen, Leona Morcom, Helen Howarth.

Maryann Wansacz (Cafeteria Manager)

John Gebert, Esther Frazier, Tony Talerico, Tom Walsh, Rose Walton, Back: Frank Wanat (Super. of Buildings and Maintenance).

LAV CLUB

"Florida here we come!!"

SLEEPING BEAUTY??

Seniors

"Skinny"

M-M-Good

"Now I'll never make the pros!"

"I pledge allegiance"

CANDEE

Help me, Maria — Kidd

"UD BUD"

"I'd rather be fishing"

"Its such a shame"

No hunting today Susan???

Jean Marie B.

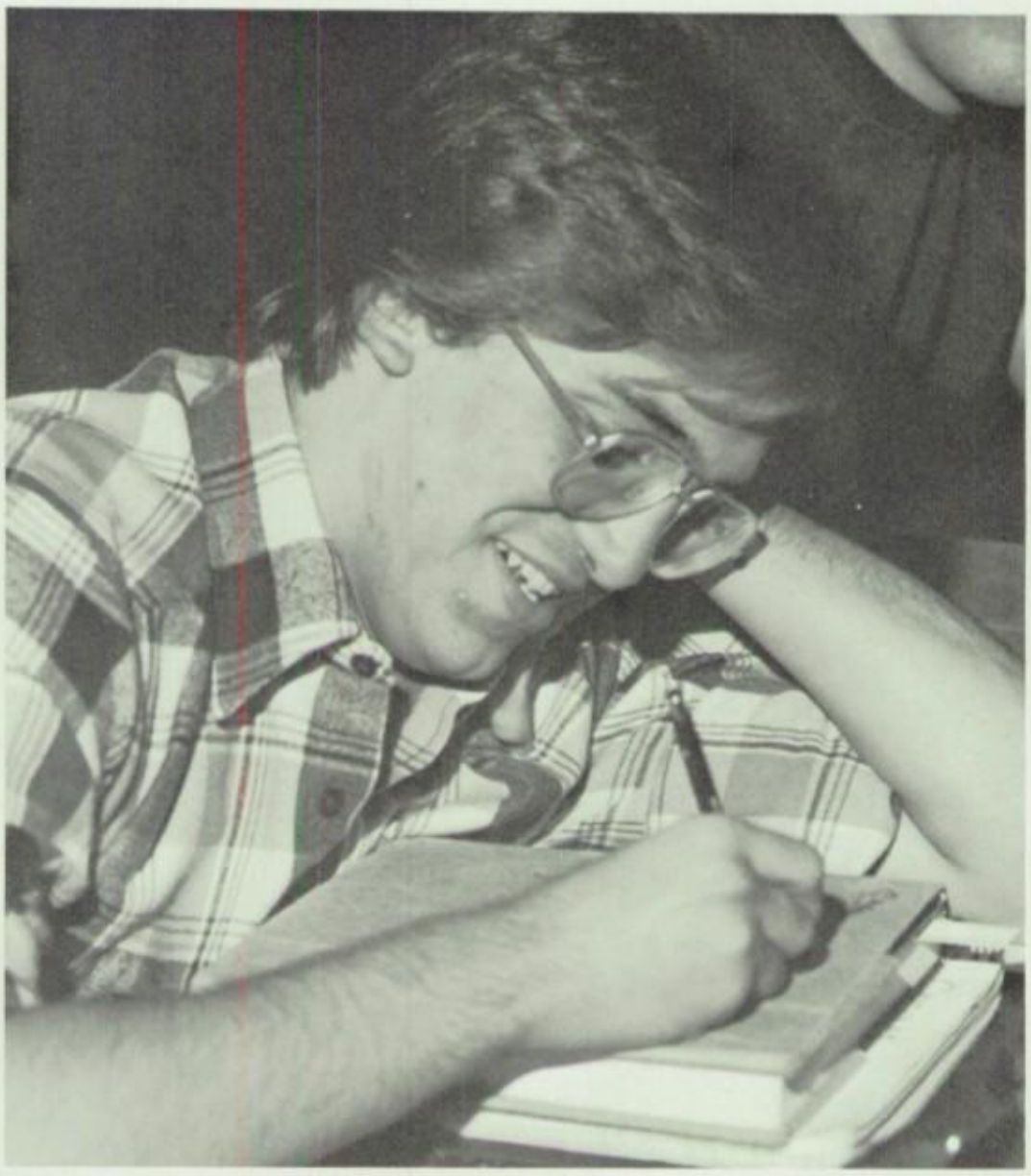

Stanley B.

Paul G.

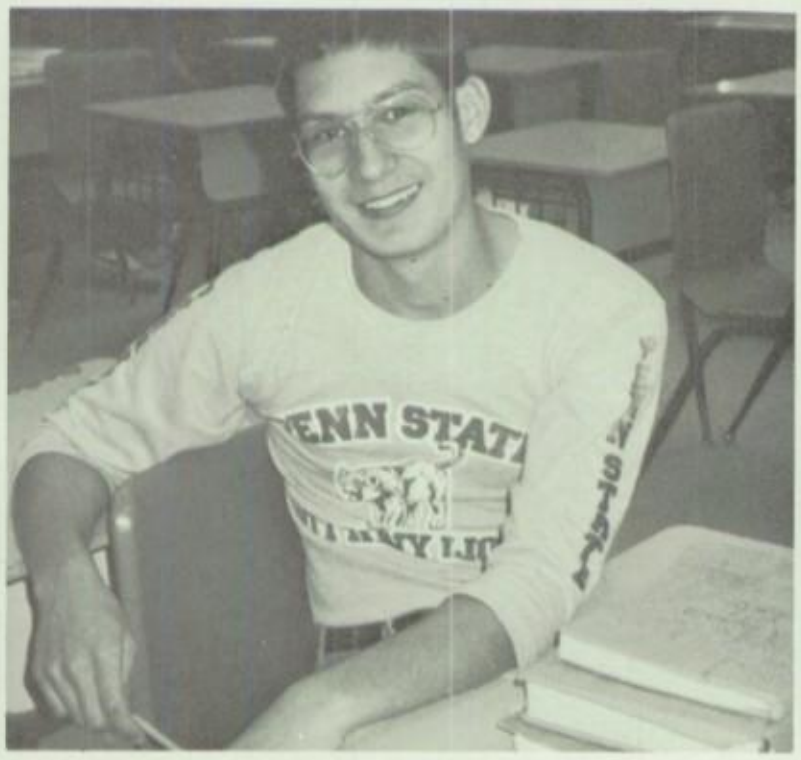

Edward M.

Jeff M.

Marilyn P.

CLASS

OF 1984

Daria P.

Jeff B.

Chris O.

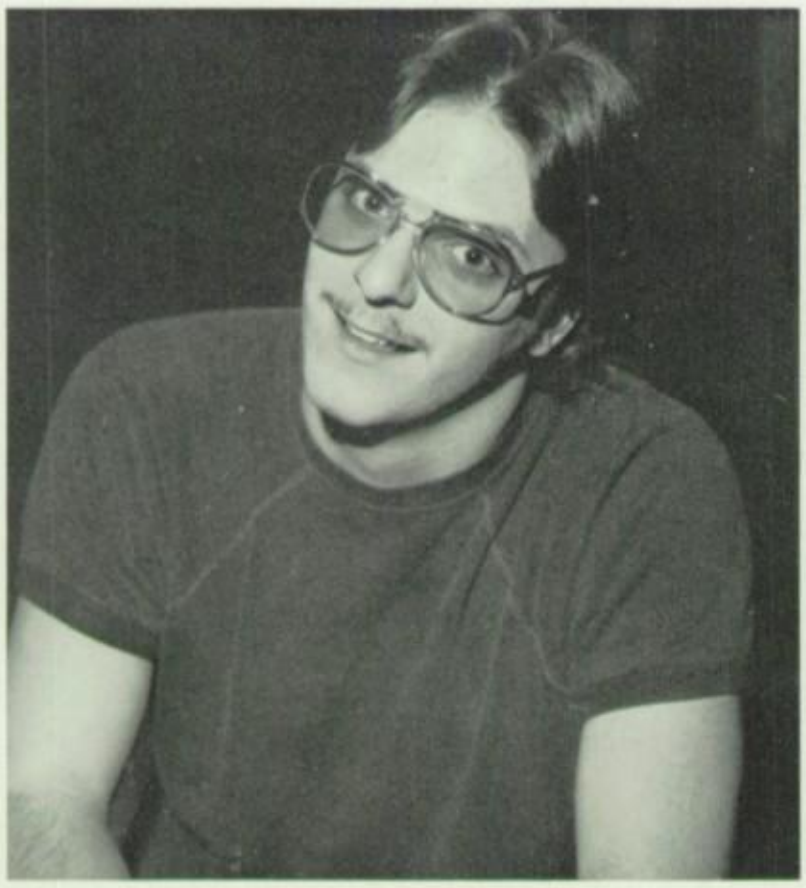

Joe P.

Joanne K.

Dave S.

Jeff S.

"Kerby"

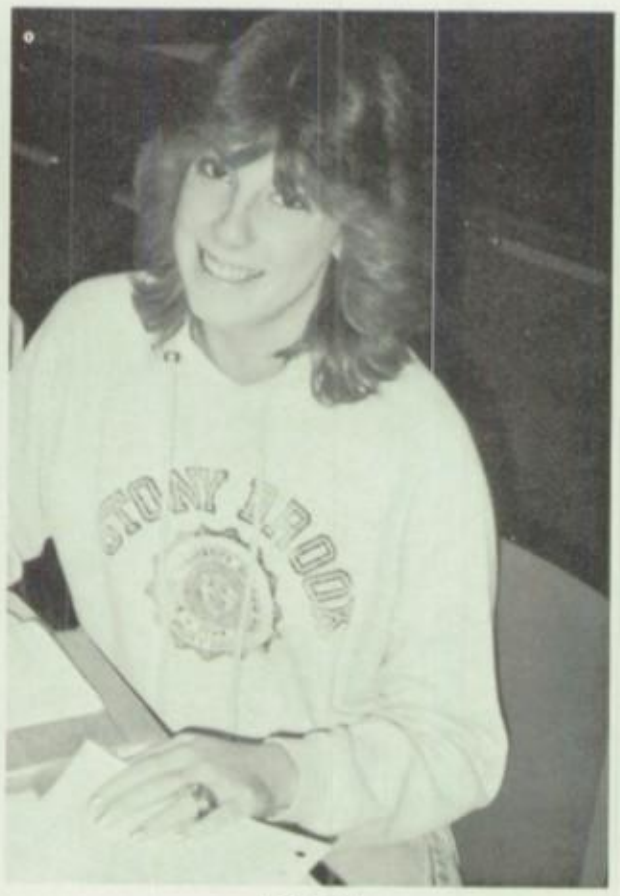

Jill T.

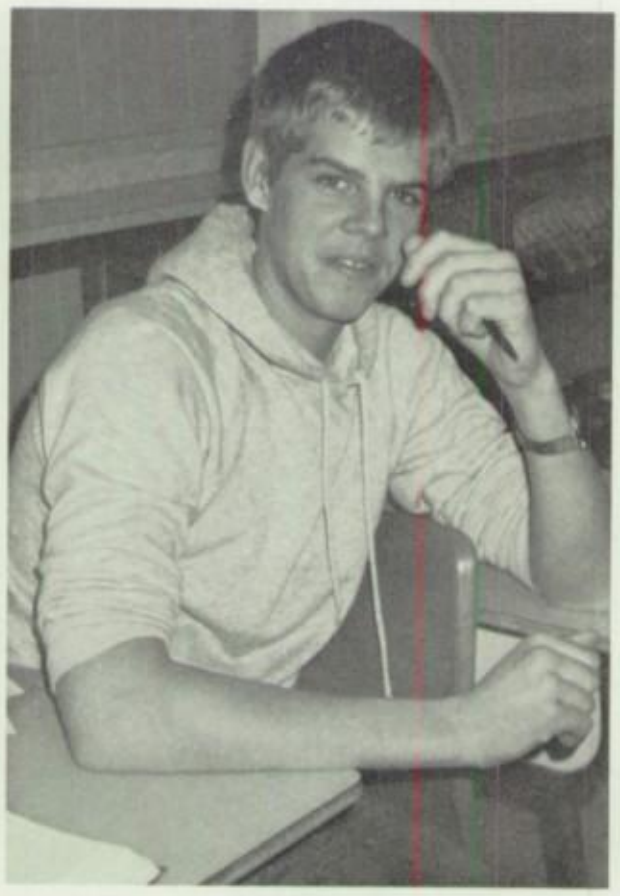

Charles A.

Mary N.

Maude P.

Julie W.

Mary Ann S.

Barb B.

Paula K.

Maria L.

1984 CLASS POLL

Best Dressed
Nadine Minelli & Mike Fagan
"Pretty Woman"/"Sharp Dressed Man"

Class Brownies
Sandy Hunter & Mike Dean
"Goodie Two Shoes"

Class Bums
Michele Burton & Dave Utter
"Down Under"

Nicest Smile
Sheila Mosley & Brian Welconish
"Can't Smile Without You"

ALWAYS SOMETHING THERE TO REMIND ME

Most Likely To Succeed
Julie White & Tim Spegar
"Fame"

Most Likely To Skip Class
Mike Harvey & Lisa Dombroski
"Time For Me To Fly"

Class Exaggerate
Dion Wallinger & Michelle Fron
"Promises, Promises"

Most Athletic
Mark Toth & Lisa Stead
"Let's Get Physical"

Francine S.

Chris T.

Fred D.

Mary Ellen P.

Mark B.

Jonathan W.

Tony B.

Karen W.

Patricia H.

Jackie P.

Kelly M.

Brenda M.

Jackie W.

Shelly C.

Brian F.

Kevin C.

John Z.

Michele B.

John M.

Most Likely to Pick a Fight
Charles Albert & Francine Saslo
"Wanna Be Startin' Something"

Cutest Couple
Paul Tomcykoski & Maria Moschowsky
"When You Love Someone"

Most Popular
Lori Baigis & Mark Toth
"Everybody Wants You"

Most Talkative
Kathy Koskowicz & Jeff Manning
"Talking in Your Sleep"

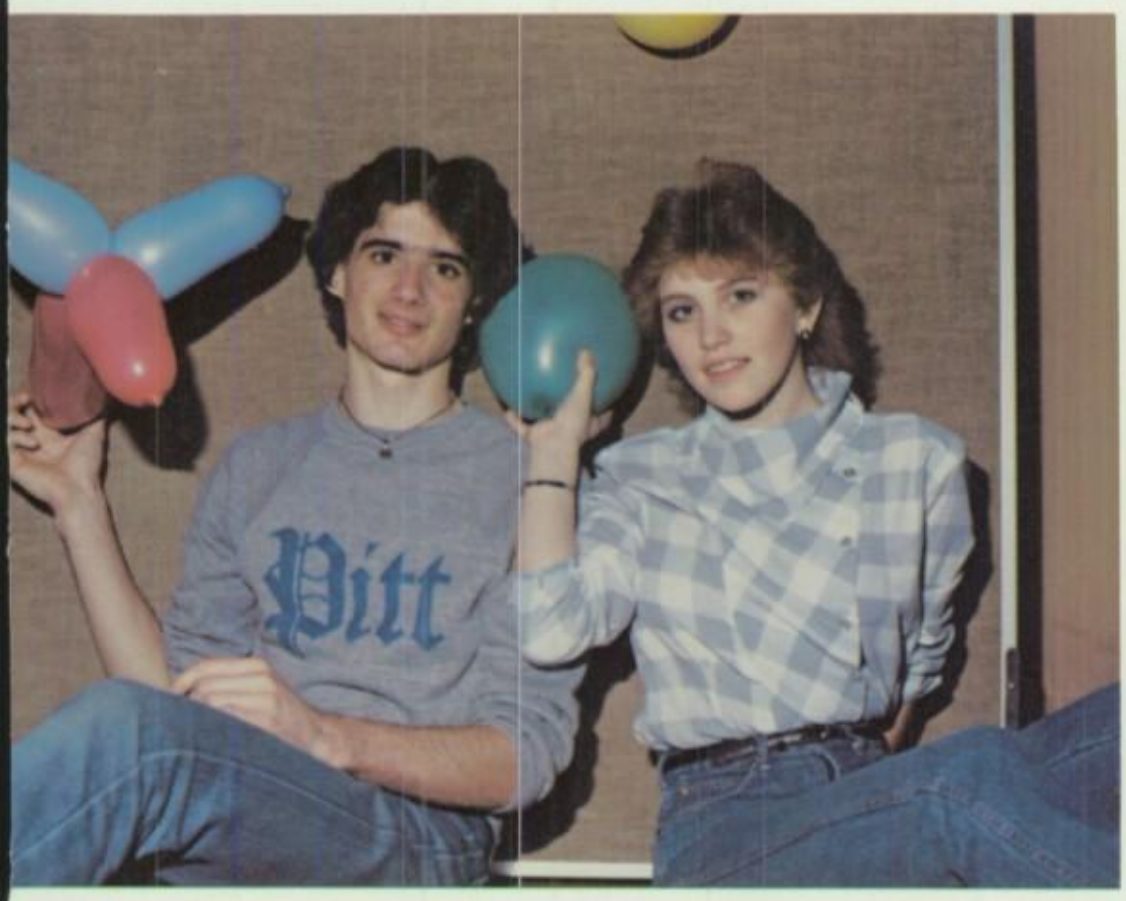

Class Airheads
Dion Wallinger & Robyn Karosus
"All Mixed Up"

Class Conceited
John Zadjura & Joleen Malia
"Do you think I'm Sexy"

Nicest Eyes
Tony Beston & Patty Hopfer
"Baby's Got Blue Eyes"

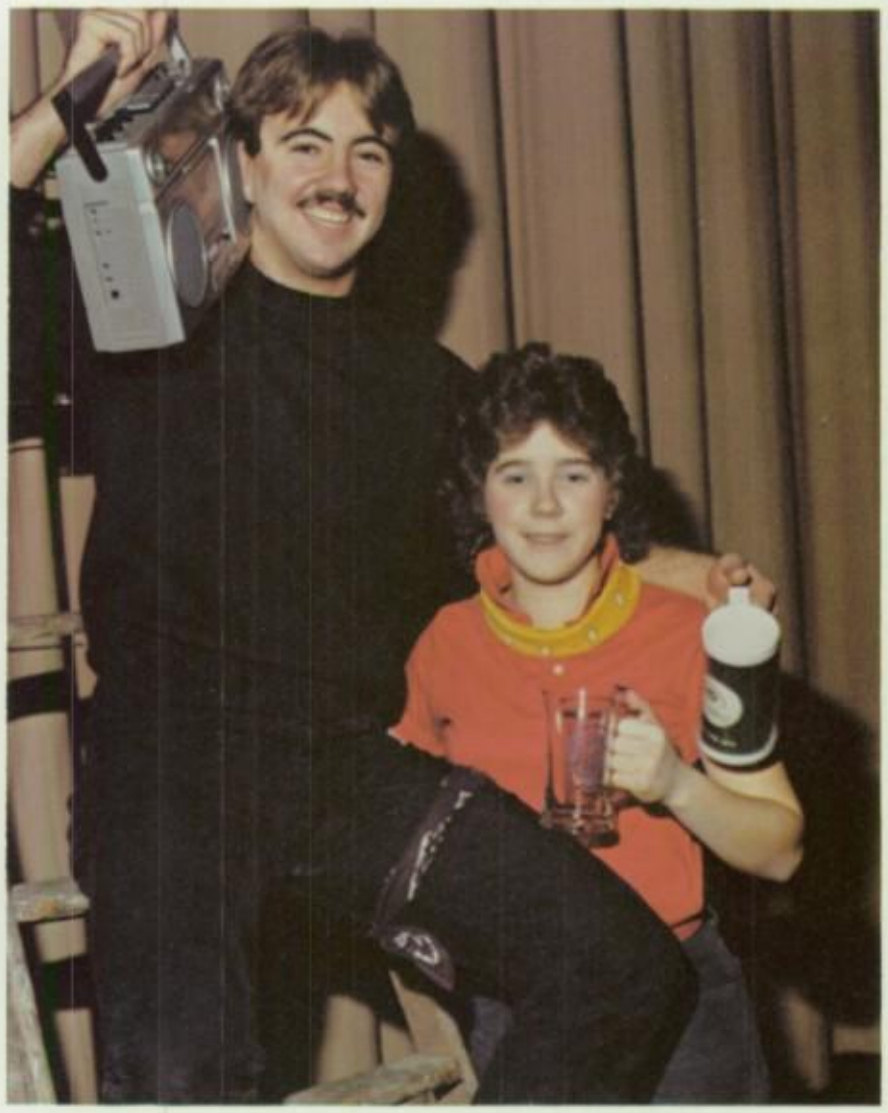

Rowdiest
Paul Tomcykoski & Maria Moschowsky
"Maniac"

Sheila M.

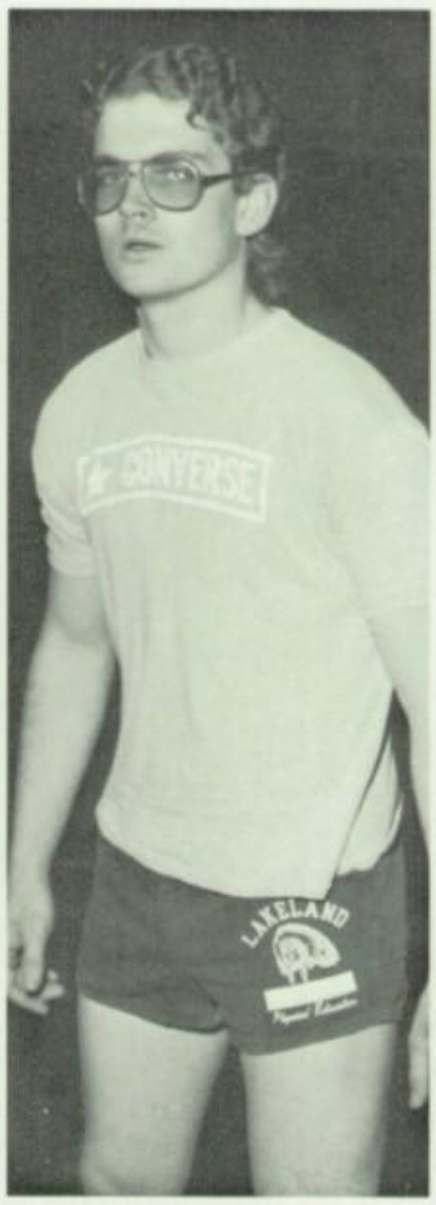

Brian H.

Lisa G.

Joyce C.

Joleen M.

Susan P.

Rich B.

Kathy B.

Joe W.

Bob H.

Raino E.

Brian D.

Anne

Greg S.

Mike P.

Joe M.

John S.

Quietest
Johnathan West & Raino Evans
"More Than I Can Say"

Most Handsome/Most Attractive
Mark Toth & Nadine Minelli
"He's So Fine"/"She's A Beauty"

Class Flirts
Scott Hine & Debbie Seeley
"One Thing Leads To Another"

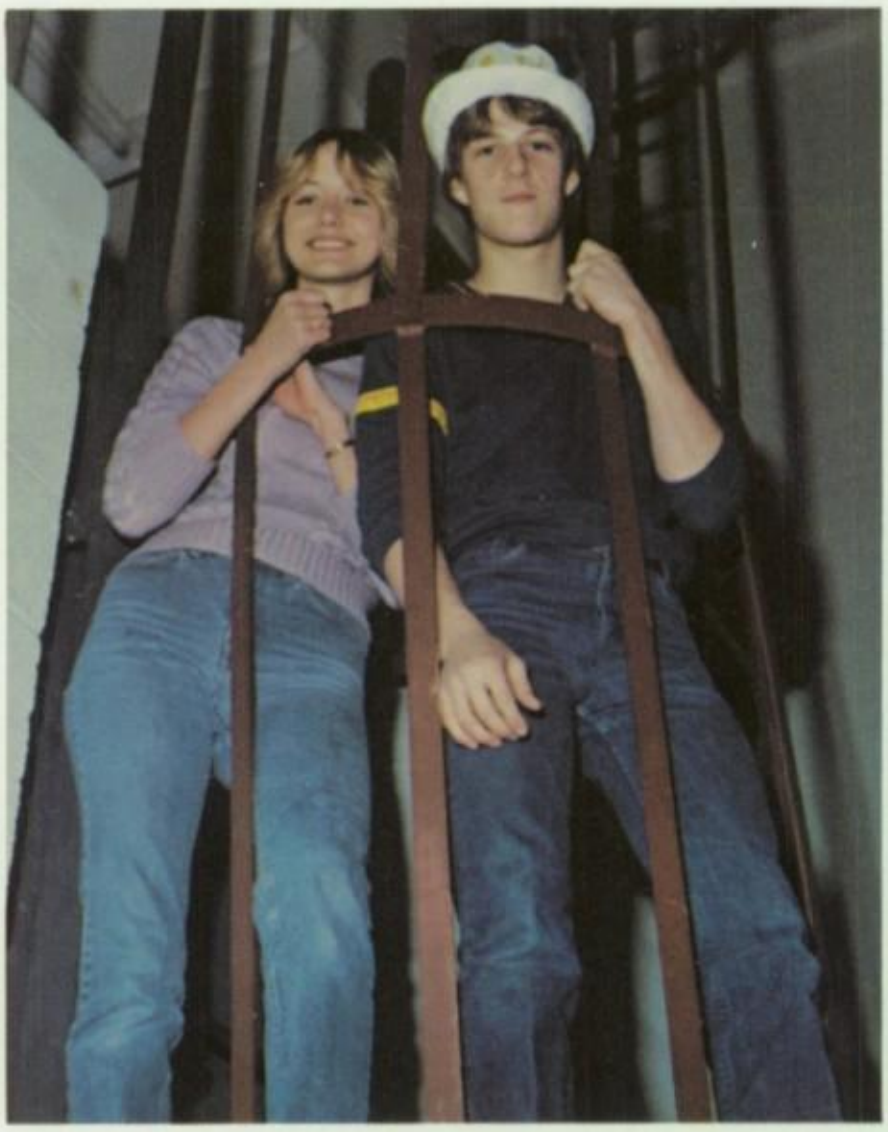

Class Clowns
Terry Salak & Drew Yurkanin
"Foolin"

Class Gossips
Lisa Kaszuba & Dave Stevens
"Is there Something I Should Know"

Class Inseparables
Lisa Stead & Lori Baigis
"Just You and I"

Class Inseparables
Mark Zeshonski & Brian Wilconish
"Dr. Heckyll & Mr. Jive"

Class Couple
John Warrington & Lisa Cicio
"Never Gonna Let You Go"

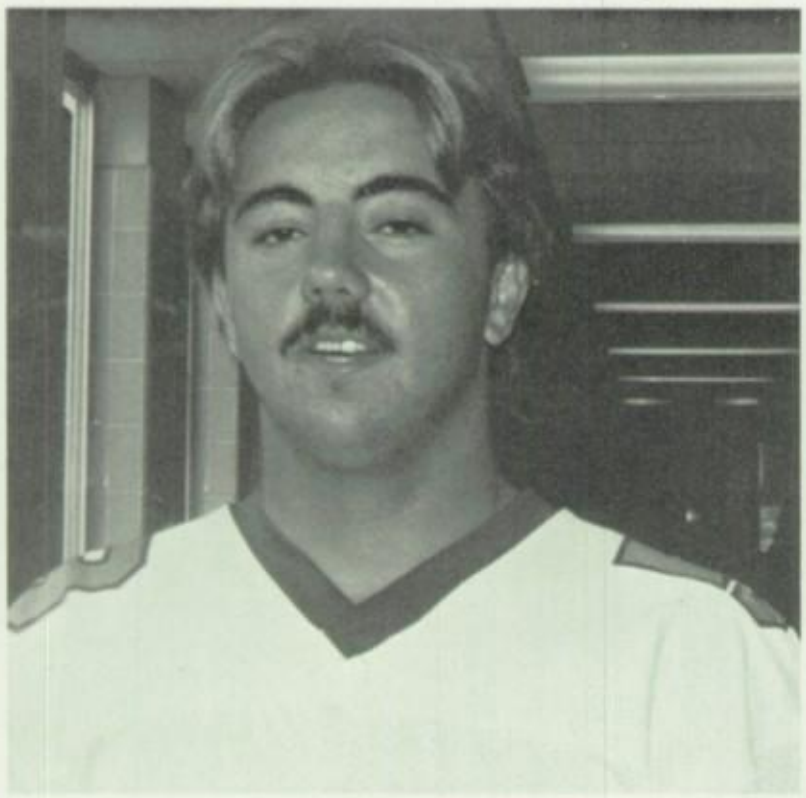

Paul T.

Wanda L.

Bill M.

John W.

Mr. "J.T." Terry

Mrs. D.

Steno, Steno, Steno

"Dad"

Mrs. Smiley

SPIRIT WEEK

The Student Council organized "Spirit Week" during the week of March 12, 1984, to show the involvement and spirit of the students at L.H.S. Each class from 7th to 12th participated in competitions, giving the class with the highest percentage of points scored from each, to go on to win money for their class.

Tuesday began "Spirit Week" with "Dress Down Day", The Senior Class was anything but "BUMMED OUT" after winning the first competition. Wednesday, was "Dress Up Day", showing that the Seniors had a touch of class with first place once again. Thursday was "Hat Day" with the Juniors winning by a very slight margin, the Seniors still had the edge. "Color Day" was held the next week, and the Juniors slipped by with first place. Their color of blue was an easy choice for victory; but Gumby would not let the seniors down. Unfortunately, the Seniors did not place in the "Quiet Cafeteria Contest" because they were too psyched to win. The Seniors showed their true spirit but it was the Freshmen who took 1st place that day. The "Button Contest" left the eighth graders feeling great in '88 as they won first place, but "Out the Door in '84" came in as a close second. "Be Nice to Secretaries Week" was an easy win for the Seniors, using their pleasing personalities and polite manners to pull them through for a perfect victory. The Seniors boogied on down the halls and into their classes in record time, thus enabling them another victory in "Change Classes to Music Week". The Freshmen won the attitude check, but the Seniors felt so good, OH! THEY FELT SO GOOD! UUH! coming in second place. The final contest was the "Paper Chain" contest as the Seniors' chain outdid them all, stretching out endlessly, showing the true meaning of spirit. Every link that formed the chain stood for the determination, spirit, and undying faith that each Senior pledged in the Class of 1984.

The votes were in, all classes awaited the score, and the winners that held the victory would be, "OUT THE DOOR IN '84"

DRESS-UP DAY

HATS, HATS, AND

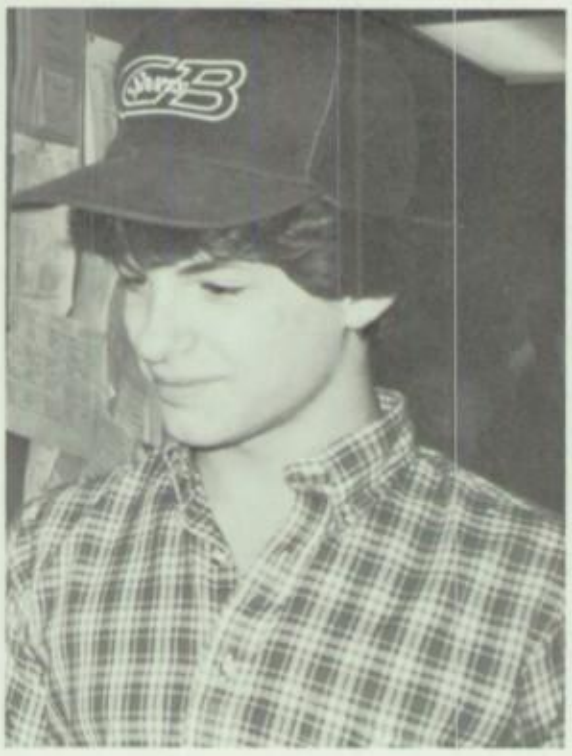

MORE HATS

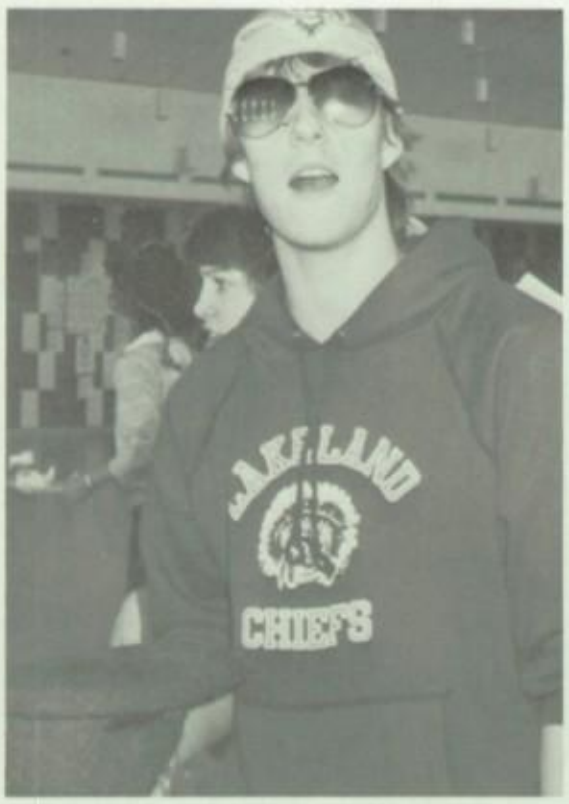

"Tony, are you tearing up the grass again?"

"Yes, this is **real** *food!"*

"Oh Solo Me-O"

Keep it up there!

"Let's find Kashubs and go for lunch!"

"Barbie, I'm gonna kill you!"

"I should have stayed in bed!"

"Look! Twins"

"Where's the pepperoni?"

"Aren't you out of that phase yet, Mark?"

Aren't you feeling good Harv??

Life is tough all over!!

Nice Hat Wally!!

How much does six rolls of pictures cost??

Where's your pass Joe??

Robyn, Kevin's here for you.

Chicken Mick-Nuggets

Aren't we cute.

Odie and friends.

Ud-Bud strikes again.

Hurry up and snap it, I'm leaving.

Donny Osmond, eat your heart out!!

Sun lamps make me tired (and red)!!

I'm so irresistible!!

"What do you mean, don't look at your keys?"

"Hurry up, this spaghetti is hot!!"

"I hate Chicken McNuggets!"

"Where's my yearbook girls??"

Raino, don't cheat!!

"F.B.L.A."

"E.T."

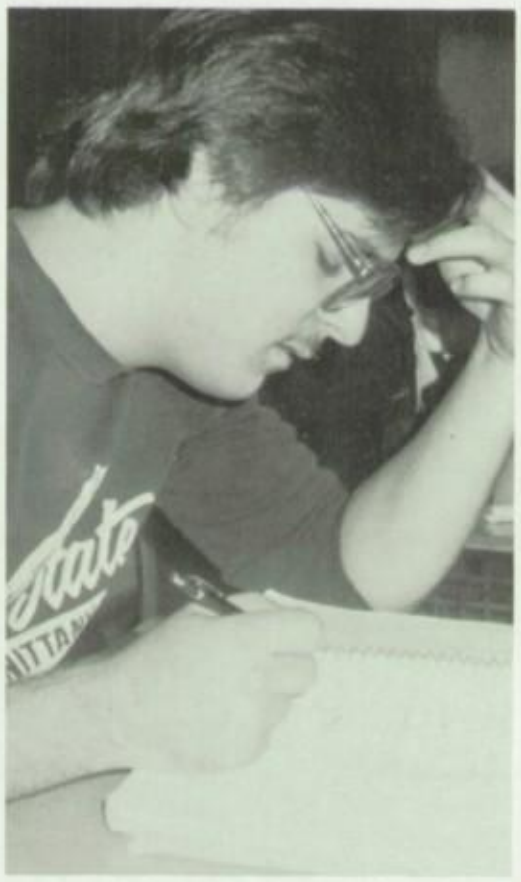

"Concentrate Joe, Concentrate".

ACTIVITIES

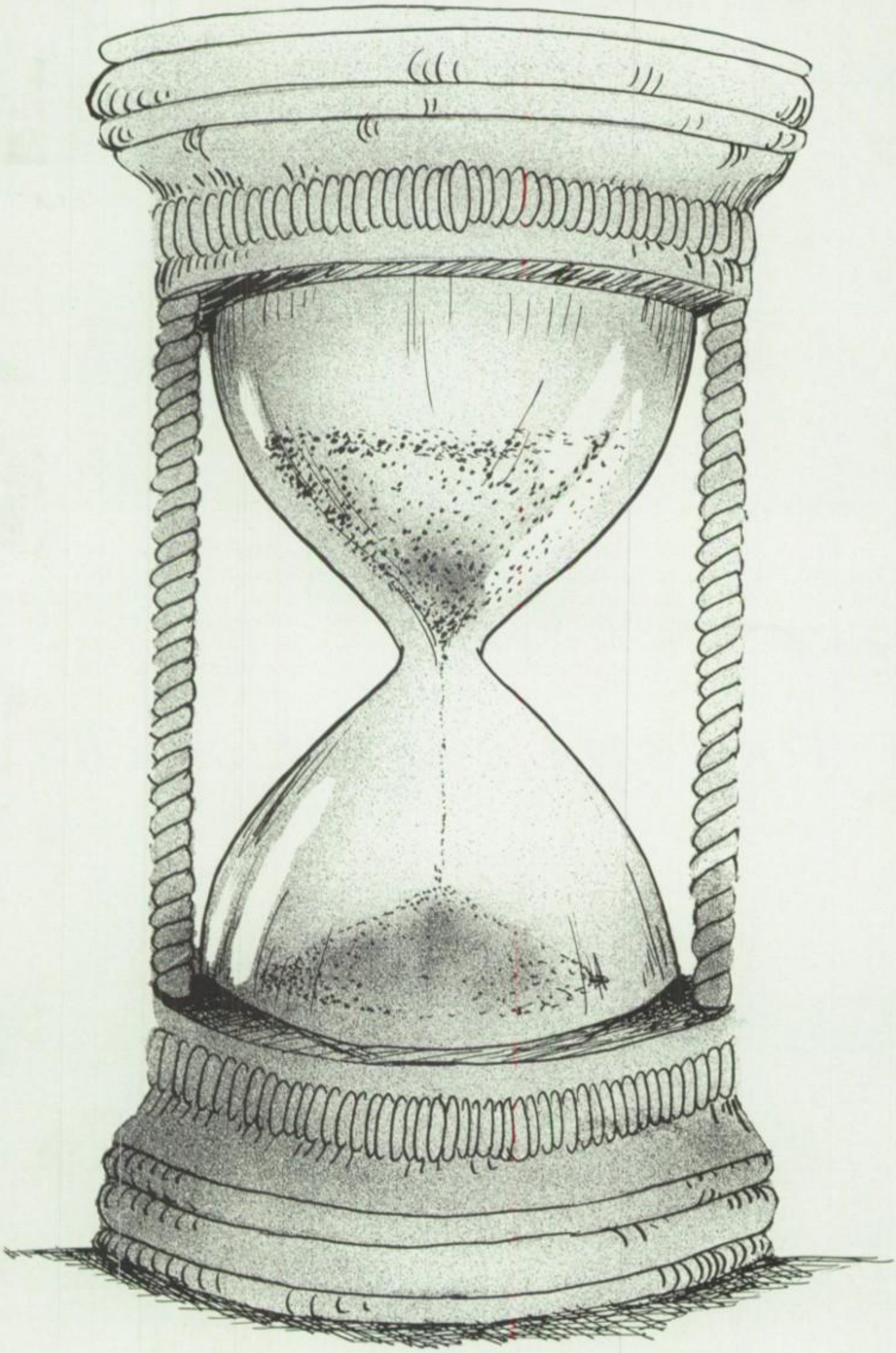

FOOTBALL

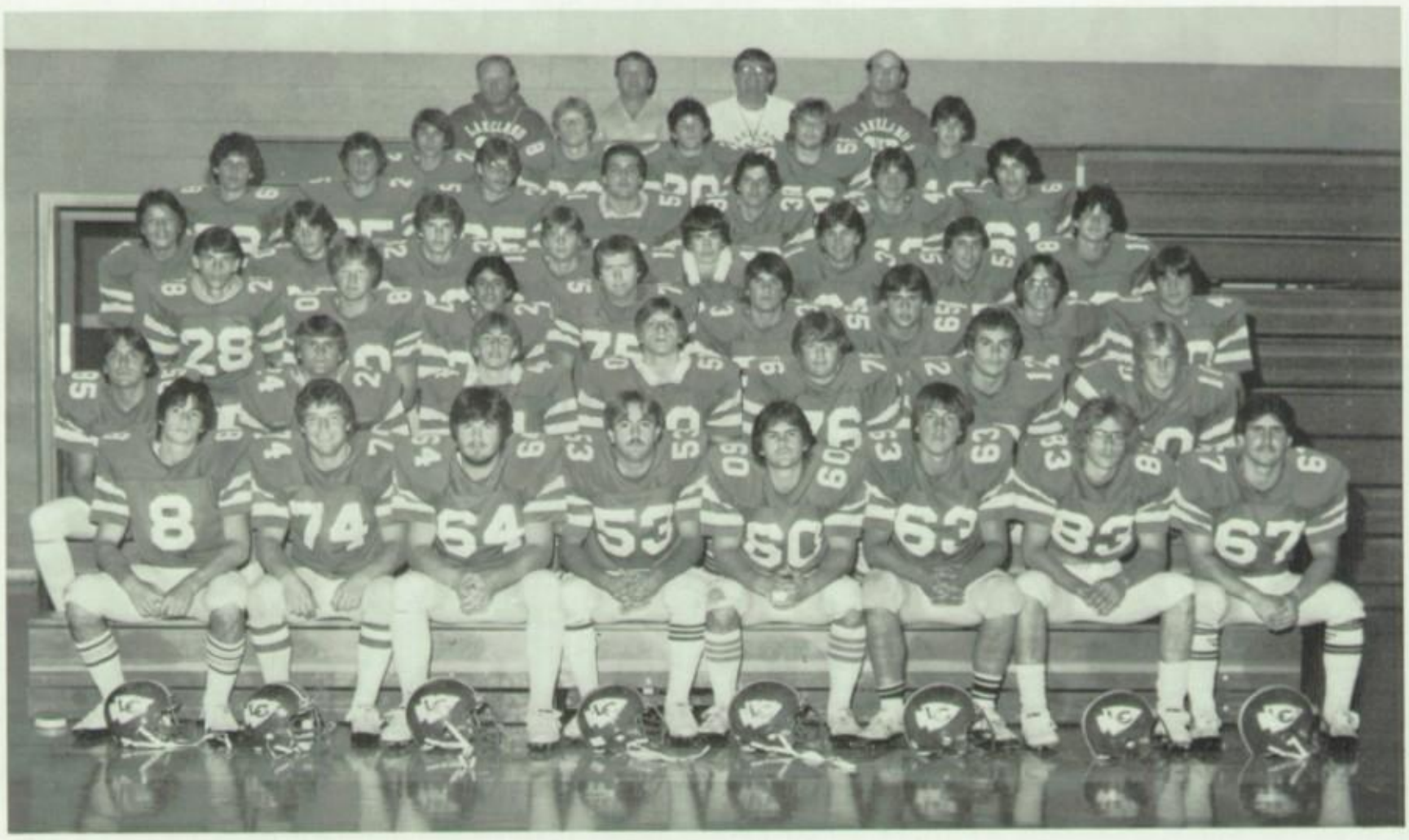

Front Row: Mike Fagan, Brian Wilconish, Scott Hine, Paul Tomcykoski, John Warrington, Dave Stevens, Mark Toth, Mark Zeshonski. Row Two: Stanley Brzuchalski, Dave Fofi, Bob Rovinsky, Mike Malec, John Mark, Pat Vadala, Brian Schweppenheiser. Row Three: Mark Stevens, Dwight Fry, Mike Carachilo, Rich Shope, Jeff Lastauskas, Mike Meta, Dave Kopa, Bob Boucher. Row Four: Phil Perry, Jim Good, Mark Salansky, Don Flynn, Greg Hine, Mat Curley, Rob Carachilo, Bill Conway. Row Five: Randy Matisko, Jeff Stine, Scott Martin, Tony Fanti, Chris Mattise, Bill Tratthen, Mark Edwards. Row Six: Carl Yeselavage, Ed Sokoloski, Angelo Mottola, Dave Makala, Tim Lutz. Row Seven: Coach Bob James, Coach Jerry Wasilchak, Coach Ray Caucci, Coach Dan Case.

FOOTBALL CHEERLEADERS

Row One: Amy Pidgeon, Lori Speicher, Niki Mancus, Theresa Tarchak, Marci Lupini, Sandy Hunter, Karen Wanas, Jeanine Sweder, Margo Yurkanin. Row Two: Lori Baigis, Nadine Minelli. Row Three: Judy Kuzmiak, Cheryl Robak, Linda Casselli, Laura Krenitsky, Debbie Schlasta, Missy Gardus, Maria Case.

SENIOR MEMBERS

Row 1: Mike Fagan, Brian Wilconish, Scott Hine, Paul Tomcykoski (Capt.), John Warrington (Capt.), Dave Stevens.
Row 2: Stanley Brzuchalski, Dave Fofi, Bob Rovinsky, John Mark, Mark Toth, Mark Zeshonski.

Row 1: Karen Wanas, Sandy Hunter (Capt.), Nadine Minelli. Row 2: Lori Baigis (Capt.), Laura Krenitsky, Missy Gardus.

DRILL TEAM

Row 1: Kelly McDonnell (Capt.), Joleen Malia (Capt.). Row 2: Becky Ball, Kim Miller, Shannon Wilcutt, Chrissy Calutti, April Stutzman, Brenda Hine, Charlene Saslo, Dorsey Krause, Pam Lopes, Lisa Depoti, Jennifer Morcom, Lisa Willcutt. Row 3: Karen Harvey, Susan Perkoski, Kathy Koskowicz, Mary Ellen Pascavage.

FLAGS

Row 1: Theresa Horvath, Chris Wiorkowski, Gerri Kozuch. Row 2: Amy Rosmergy, Maria Lubash, Maura Sweder, Elizabeth Hill, Michele Pittsman. Row 3: Renee Mattei, Tammy Howells, Jill Liuzzo, Lisa Kaszuba, Cori Frick, Daryl Yurgosky, Heather Chakiris, Mary Elizabeth Prybician, Orena Herold, Colleen Garrick.

GUNS

Sandy Clauss, Lisa Racht, Sandy Barna, Candy Beddoe, Kim Clauss, Jill Cobb.

MAJORETTES

Row 1: Laura Fitzpatrick, Lori Meloni, Michelle Kohan. Row 2: Nancy Brojack, Tanya Dreater, Mary Krutz, Pat Sokoloski.

FEATURED TWIRLERS

Terry Salak

Josette Rossi

BAND

Row 1: Eric Hartmann, Jim Ward, Bob Kropienicki, Tom Herbert, Jim Smith, Bob Flynn, Stephanie Crellin. Row 2: Michelle Mattei, Leigh Schmidt, Heather Brunnett, Lori Sohns, Jennifer Slacktish, Cindy Perry, Amy Kerber, Laura Toth, Steven Takach, Sheryl Mattei. Row 3: Kathy Allen, Jody Tregaskis, Shannon Tregaskis, Cindy Govan, Mary Walsh, Carol Walsh, LoriAnn Valentine, Frank Baker, Mary Ann Milo.

MISS CHIEF

Joanne Kazmierski

COLOR GUARDS

Kneeling: Michele Mueller, Jean Marie Bartasavich. Standing: Tina Krzan, Marilyn Pierson.

BASKETBALL

Kneeling L to R: John Zadjura (Tri-Capt.), Pat Vadala, Chris Mattise, Mark Hartman, Mike Matechak. Standing L to R: Bob Morcom (Head Coach), Tom Liuzzo, Pat Walton, Larry Buchinski, Mike Dean (Tri-Capt.), Brian Schweppenheiser, Bill McDermott (Tri-Capt.), Mike Peduto (Asst. Coach).

BASKETBALL CHEERLEADERS

Row One: Dawn Phillips (Capt.) Kathy Koskowicz (Capt.). Row Two: Aprile Stutzman, Joann Naniewcz, Susan Perkoski, Maude Pidgeon, Jill Tremback. Row Three: Paulette Ziomek, Brenda Hine, Jill Liuzzo, Ann Spataro. Row Four: Stephanie Smith, Michelle Pittsman, Susie Cerra. Row Five: Laura Petorak, Lisa Racht. Row Six: Chrissie Clautti.

SENIOR MEMBERS

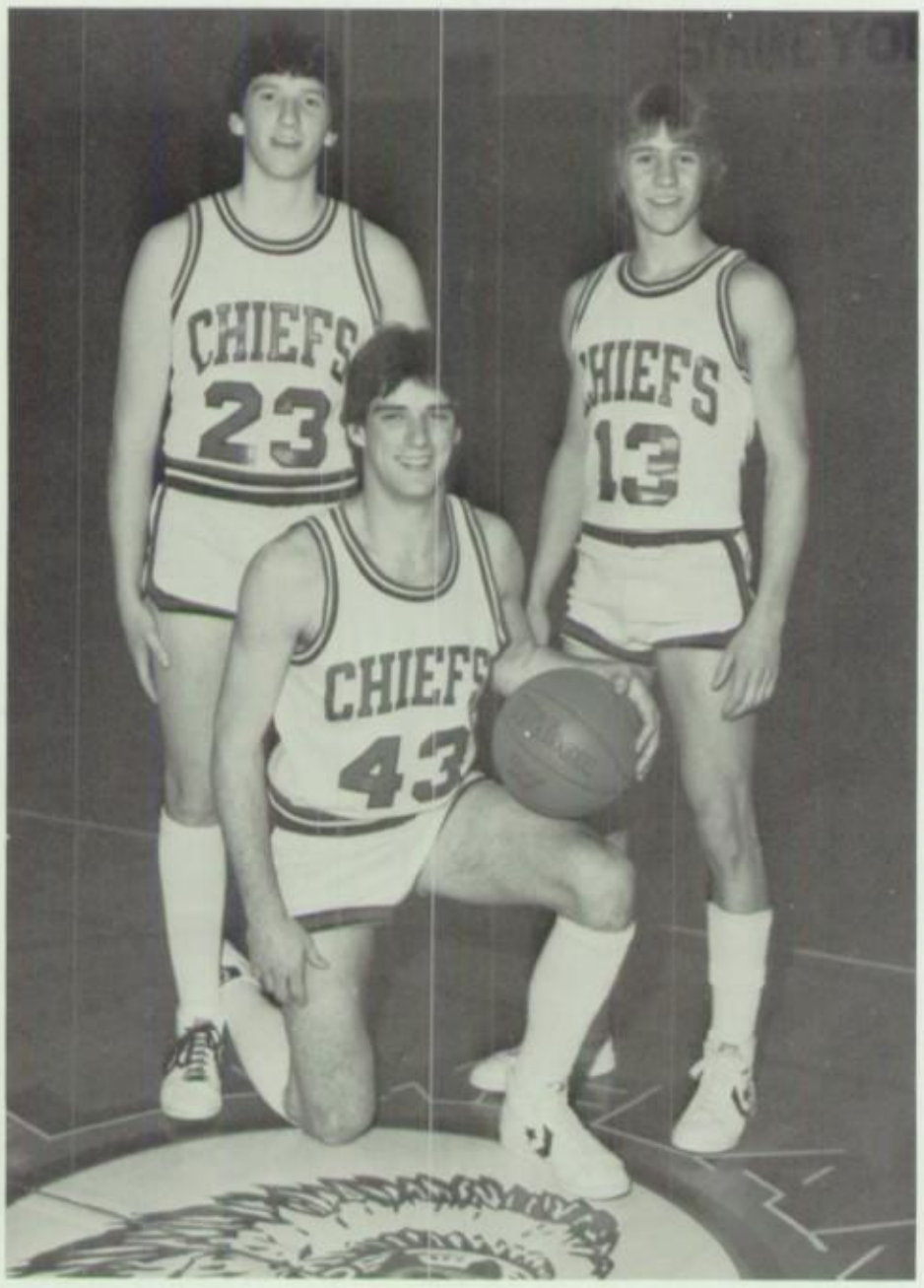

Kneeling: Mike Dean; Standing: Bill McDermott, John Zadjura.

We would like to extend our congratulations to Michael Dean on his outstanding 4-year basketball career at Lakeland.

Mike connected on 206 field goals and 143 free throws, which was the most made in a single season by any previous player. His total of 559 points established a new single-season scoring record at Lakeland. Mike also scored his one-thousandth varsity career point in a second half game played against Honesdale. His career total was 1159 points.

This season Mike averaged 19.2 points and 8 rebounds per game and had 139 assists, which earned him a berth on the Lackawanna League Northern Division All-Star team for his second year.

The Chiefs advanced to the Lackawanna League Northern Division, PIAA District II Championships, and to the second round of the state finals.

Mike is the first Lakeland basketball player to have his jersey, #43, retired. He will continue his basketball career at the University of Scranton.

"Congratulations and Good Luck, Mike!"

Row One: Dawn Phillips, Kathy Koskowicz. Row Two: Maude Pidgeon, Sue Perkoski. Row Three: Joann Naniewicz, Jill Tremback.

GIRLS' BASKETBALL

Kneeling L to R: Jeanine Yablonski, Rene Phillips, Lisa Stead (Captain), Pam Allen, Mari Lutz. Standing L to R: Shelly Cole, Gretchen Hill, Terri Albert, Cindy Rusek, Susan Rovinsky, Sandy Clauss (Captain), Kim Clauss, Debbie Toth, Brenda Prawdzik, Laurie King.

BASEBALL

First Row: Mike Matechak, Dave Kopa, Tom Magistro. Second Row: Mr. Doud, Coach, Jim Grecco, Bob O'Leary, Danny Pisanti, Robert Rzepka. Third Row: Pat Vadala, Mike Meta, Mark Toth, Mike Dean, Billy McDermott.

Senior Members: Mike Dean, Mark Toth, Robert Rzepka, Billy McDermott.

SOFTBALL

Standing: Mike Peduto, Coach, Gretchen Hill, Debbie Toth, Jill Cobb, JoAnn Nanawitz, Susan Novinsky, Maude Pidgeon, Sandy Clause, Kim Clause, Brenda Prawdzik, Amy Pidgeon. Kneeling: Lisa Karosus, Dawn Phillips, Missy Gardus, Liz Hill, Maria Moschowsky, Mari Lutz, Amy Demming, Elise Beiczad.

Senior Members: Kneeling: Dawn Phillips, Missy Gardus, Captain. Standing: JoAnn Nanawitz, Maria Moschowsky, Maude Pidgeon, Captain. Absent: Sheila Mosley, Captain.

BOYS' TRACK

Row One (L to R): John Warrington, Capt. Brian Wilconish, Rob McDonnell, Dave Altmiller, Capt. Mike Jurkowski, Bob Kropiewnicki, Capt. Ed Mostowski, Mark Salansky, Tom Herbert, Jim Smith. Row Two (L to R): Mike Malec, Bob Rovinsky, Scott Hine, Bill Conway, Tom Liuzzo, Brian Schweppenheiser, Bob Boucher, Greg Hine, Tony Fanti, Earl Waldsmith. Row Three (L to R): Mike Fagan, Sean Bandru, Mike Carachilo, Angelo Mottola, Jim Good, Dave Cobb.

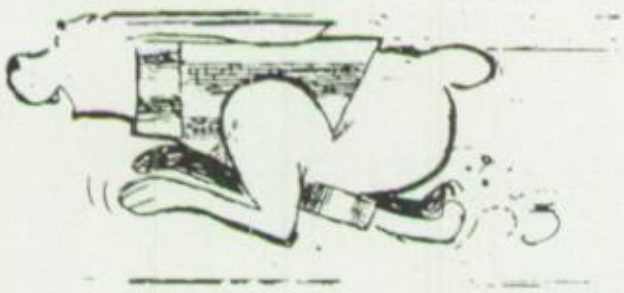

SENIOR MEMBERS

Kneeling (L to R): Ed Mostowski, Mike Jurkowski, Scott Hine. Standing (L to R): Brian Wilconish, Bob Rovinsky, John Warrington.

GIRLS' TRACK

Row One (L to R): Barb Cole, Patti Lysak, Theresa Drumm, Kerry Shope, Karen Sullivan, Colleen Garrick, Renee Phillips, Lori Speicher, Beth West. Row Two (L to R): Paula Partyka, Paula Lysak, Sandy Smilnak, Lisa Caviston, Amy Goodrich, Tina Krzan, Terri Albert, Beth Prescutti, Kristina Sorensen.

SENIOR MEMBERS

Bottom to Top: Jean Marie Bartasavich, Cindy Zawacki, Lisa Stead, Mr. Bowerman (Coach).

CROSS COUNTRY

L to R — Phil Tochelli (Coach), Dave Cobb, Bob Kropiewnicki, Capt. Ed Mostowski, Capt. Mike Jurkowski, Capt. Sue Perrault, Kristina Sorenson, Lisa Caviston, Michele Mattei, Orena Herold. Kneeling L to R — Bob Jones, Tom Herbert, Jeff Esgro, Jim Smith, Rob McDonnell, Cooper Altmiller. Sitting L to R — Don Boucher, Joe Wanat, Joe Jarrow, Joe Herbert, Joe Wasko, Joe Lupini.

GOLF

(L to R): Russ Nichols, Chris Evans, Pete Orazzi, Eric Bryla, Donnie Edwards.
Abasent when photo was taken: Mike Orazzi, Adrion Jewell, Tony Potis.

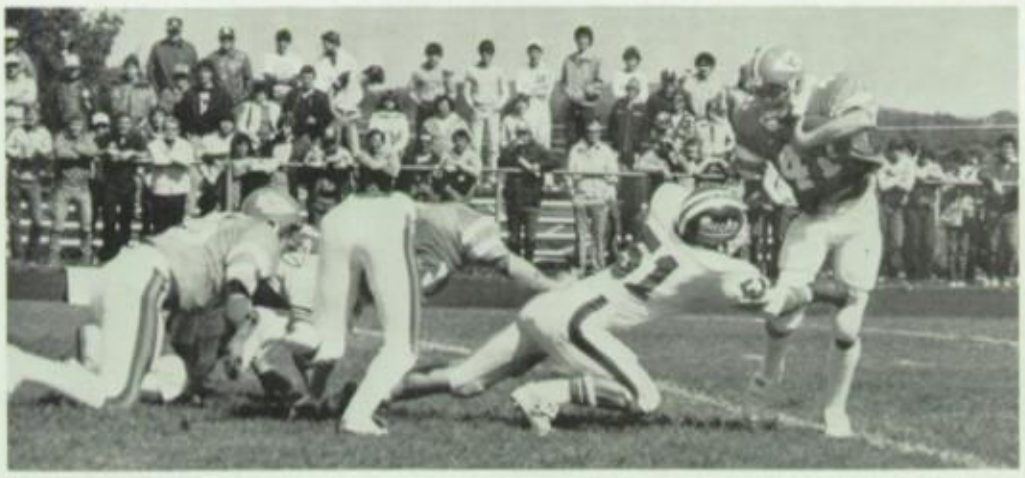

SPORTS

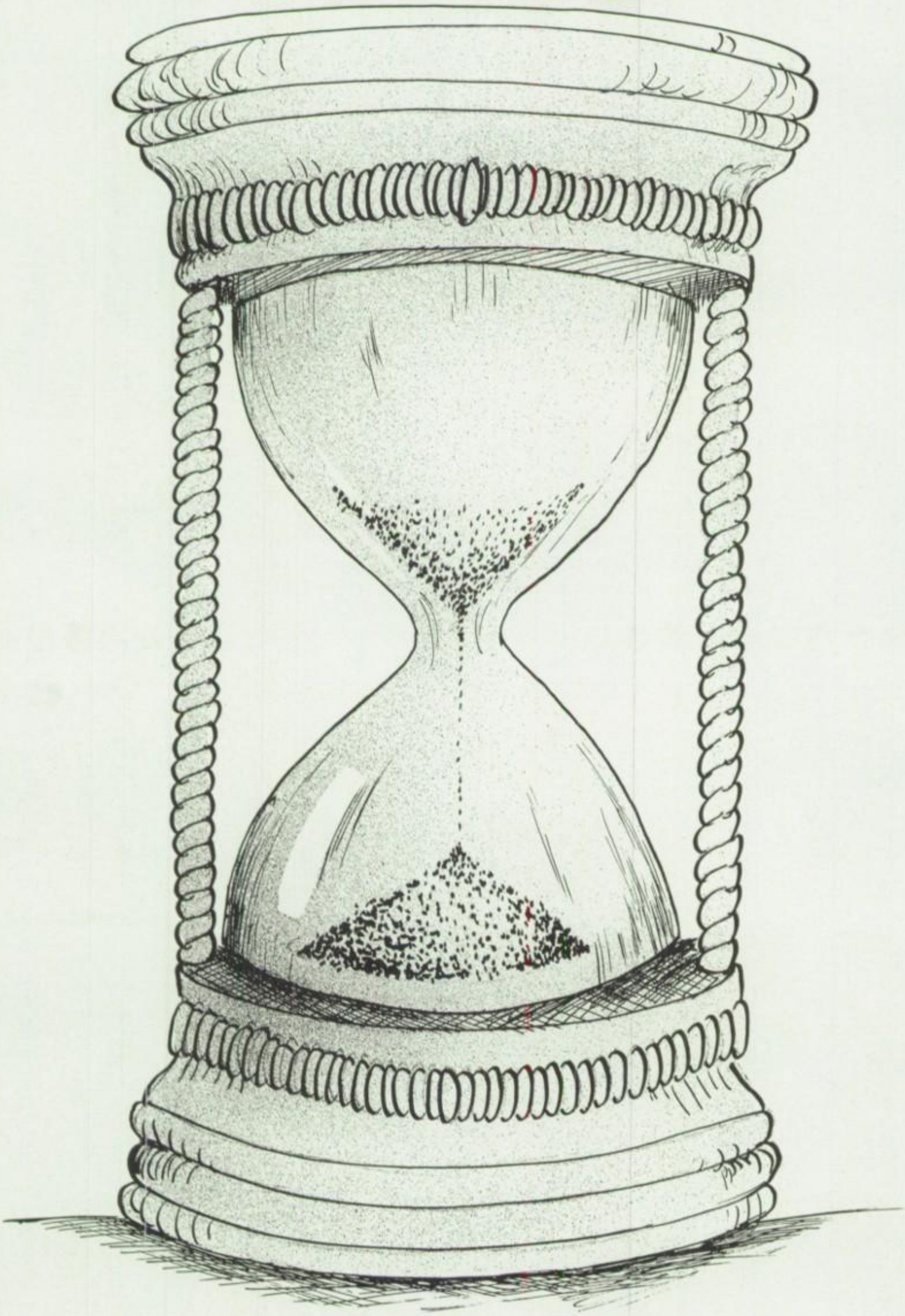

FOOTBALL

"Look Out I'm Coming Through!"

"I'll lead, you follow!"

"I got it! I got it!

Go! Fof, Go!

CHIEFS 1983-1984

Lakeland	*20*	*Mid Valley*	*13*
Lakeland	*29*	*Riverside*	*6*
Lakeland	*8*	*Dunmore*	*26*
Lakeland	*13*	*West Scranton*	*14*
Lakeland	*19*	*Old Forge*	*6*
Lakeland	*26*	*Central*	*21*
Lakeland	*23*	*North Pocono*	*42*
Lakeland	*0*	*Prep*	*23*
Lakeland	*21*	*Tech*	*0*
Lakeland	*14*	*Abington*	*8*
Lakeland	*0*	*Valley View*	*40*

Getem' Johnny-Kidd!

Simon says, "Touch your toes"

"Now what, Coach?"

Raise Your hands if you're sure

Please, God, Please

HOMECOMING

L to R: Joleen Malia (Princess), Missy Gardus (Princess), Nadine Minelli (Princess), Karen Wanas (Princess), Lori Baigis; Queen, Carla Tornvall; 1983 Queen.

1984 Homecoming Queen — Lori Baigis

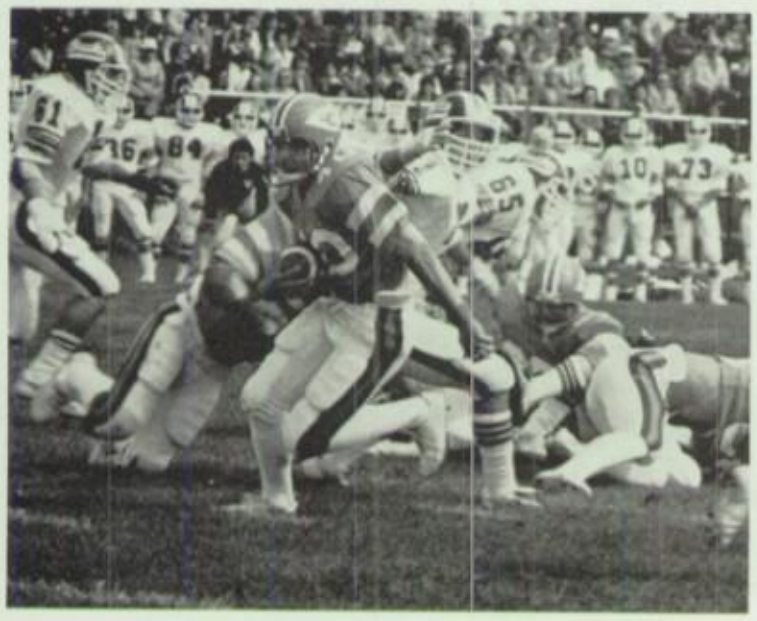

BASKETBALL

Grab it Deno!

Shoot for two.

Good job Mike!

Someone grab that Ball!!

This towel is not as soft as Mom's!

While you're out there, try and sell some doughnuts!

Lakeland	*45*	*Tech*	*48*	*Lakeland*	*66*	*Carbondale*	*61*
Lakeland	*64*	*West Scranton*	*57*	*Lakeland*	*51*	*Riverside*	*46*
Lakeland	*60*	*Mt. View*	*30*	*Lakeland*	*51*	*Old Forge*	*58*
Lakeland	*74*	*Susquhanna*	*36*	*Lakeland*	*63*	*O'Hara*	*40*
Lakeland	*58*	*Dunmore*	*44*	*Lakeland*	*57*	*Valley View*	*52*
Lakeland	*56*	*N. Pocono*	*62*	*Lakeland*	*65*	*Honesdale*	*63*
Valley Tournament	*36*	*Carbondale*	*37*	*Lakeland*	*66*	*Mid Valley*	*53*
Valley Tournament	*64*	*Mid Valley*	*50*	*Lakeland*	*55*	*Sacred Heart*	*53*
Lakeland	*56*	*Carbondale*	*52*		*Lackawanna League Championship*		
Lakeland	*73*	*Riverside*	*67*	*Lakeland*	*66*	*Old Forge*	*59*
Lakeland	*46*	*Old Forge*	*54*		*District Two Championship*		
Lakeland	*35*	*O'Hara*	*36*	*Lakeland*	*55*	*O'Hara*	*46*
Lakeland	*56*	*Valley View*	*57*	*Lakeland*	*46*	*GAR*	*42*
Lakeland	*78*	*Mid Valley*	*70*		*States*		
Lakeland	*58*	*Honesdale*	*56*	*Lakeland*	*71*	*Athens*	*35*
Lakeland	*50*	*Sacred Heart*	*51*	*Lakeland*	*42*	*Delone Catholic*	*48*

CHIEFS
43
CHIEFS
25

CHEFS
55

CHIEFS
13
55

55
15

55

15
CHIEFS
25

GIRLS' BASKETBALL

Lakeland	*30*	*West Scranton*	*60*
Lakeland	*32*	*Lackawanna Trail*	*58*
Lakeland	*34*	*Susquehanna*	*45*
Lakeland	*32*	*Blue Ridge*	*53*
Lakeland	*31*	*Forest City*	*39*
Lakeland	*37*	*Bishop Hannon*	*38*
Lakeland	*42*	*Scranton Tech*	*23*
Lakeland	*27*	*Elk Lake*	*36*
Lakeland	*32*	*North Pocona*	*36*
Lakeland	*25*	*Carbondale*	*41*
Lakeland	*17*	*Riverside*	*54*
Lakeland	*45*	*Old Forge*	*22*
Lakeland	*17*	*Bishop O'Hara*	*53*
Lakeland	*19*	*Valley View*	*52*
Lakeland	*26*	*Honesdale*	*58*
Lakeland	*34*	*Mid Valley*	*62*
Lakeland	*49*	*Sacred Heart*	*19*
Lakeland	*28*	*Carbondale*	*53*
Lakeland	*24*	*Riverside*	*56*
Lakeland	*45*	*Old Forge*	*25*
Lakeland	*28*	*Bishop O'Hara*	*48*
Lakeland	*29*	*Valley View*	*50*
Lakeland	*35*	*Honesdale*	*38*
Lakeland	*25*	*Mid Valley*	*45*
Lakeland	*77*	*Sacred Heart*	*20*

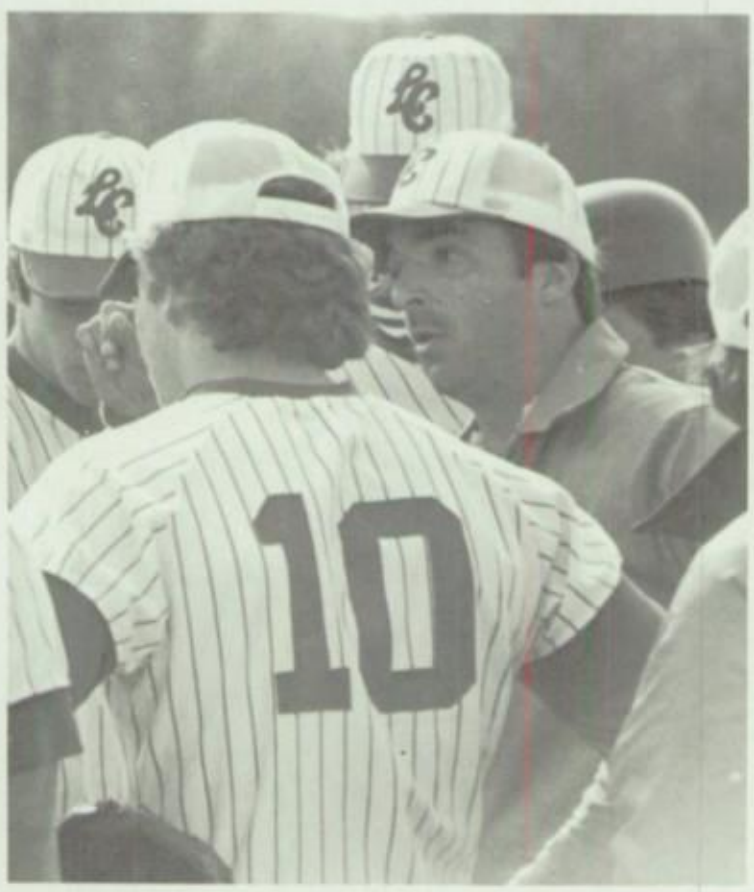

CHIEFS

LAKELAND

"YOU'VE GOT THE

Francine S.

Paula K.

Joleen M.

JoAnn N.

Michael D.

Joan D.

Drew Y.

Sheila M.

Robyn K.

CUTEST LITTLE BABY FACE"

Terry S.

Joyce C.

Ray K.

Kathy B.

Jill T.

Lynn M.

Scott H.

Ed K.

Sandy H.

Missy S.

Lisa P.

Stanley B.

Daria P.

Dave F.

Mark T.

Darlene W.

Alison K.

Ann Marie K.

Patty B.

Maria M.

Jon M.

Maria L.

Patty H.

Jeanine F.

Mary Ann S.

VALLEY VIE

Tropic

1983 SEMI-FORMAL

On December 29, 1983 we, the senior class held our Christmas Semi-Formal at the Montage Manor. The decor was red and white. The band (Kidz) played our theme song, "Never Gonna Let You Go".

The Queen and her Court: (L to R) Wendy Fizell (Princess), Maude Pidgeon (Princess), Francine Saslo (Queen), Maria Moschowsky (Princess), Julie White (Princess).

On May 11th, 1984, our prom was held at the Ramada Inn, Chinchilla. It was sponsored by the Junior class of 1985. The theme was "Heaven". The color scheme was rainbow. At 6:00 our pictures were taken by color-graphics. Dinner was served at 7:30. After dinner we were entertained with music from the band "ROX".

Queen and her court. L to R — Sandy Clauss, Amy Rosemergy, Kelly Smith (Queen), April Stutzman, Paulette Ziomek and Terry Szymanski.

Juniors

Jeff Anderson

Maria Stancavage

Rick Nelson

Amy Pidgeon

Dwight Fry

Dave Altmiller

Row One: Robert Boucher; Pres., Pat Vadala; Vice Pres., Row Two: Marcie Lupini; Sec., Lori Speicher; Treas.

Amy Goodrich

Heather Chakiris

Joe Esgro

Michelle Walsh

Kelly McCall

Paul Monaghan

Lori Lutz

Nancy Brojack

Frank Krzan

Kelly Lindemuth

Chris Flynn

Ann Spataro

Alan Dearie

Terry Melonie

Lisa Demchak

Mike Malec

Jill Cobb

Karen Sullivan

Jim Lee

Ben Oakley

Daryl Yurgosky

Chris Wiorkowski

Margaret Gaughan

Theresa Albert

Jeffery Greco

John Rippen

Cori Frick

Sandra Clauss

Samantha Matti

Patricia Sokoloski

Jeff Bomba

Donna Grum

Pat Vadala

Gayle Golzak

Joan LaRosa

Linda Caselli

Lisa Wilcutt

Frances Tabor

Aprile Stutzman

Dave Ward

Lisa Depoti

Mark McDermott

Robert Nemetz

Scott Stackel

James Dixon

Elizabeth Hill

William Thomas

Eric Nichols

Gary Frisbie

Patricia Garvey

Robert Kropiewnicki

Marcie Lupini

Robert Bonczkiewicz

Michele Mattei

Tammy Mellin

Amy Rosemergey

Craig Noldy

Debra Carfi

Josette Rossi

James Ward

Terri Symanski

Mark Stevens

Jeff Lastauskas

Jill Liuzzo

Lisa Ross

Lisa Fitzpartick

Dorsey Krause

Pat Santacroce

Joe Howard

Barbara Harvey

Pam Allen

John Perry

Lori Speicher

Maria Kase

Mark Burns

Jeff Edwards

Paul Obelcavage

Mark Galvin

Michelle Kohan

Sharon Mayer

Lisa Caviston

Chris Forbes

Lori Lutz

Frank Wanat

Tammy Howells

Robert O'Leary

Tracy Jones

Joe Fox

Leon Bomba

Denise Wayman

Debbie Wilcha

Harvey Kellogg

Judy Sweder

Wendy Stone

Melissa Fallon

LuAnn Piwowarczyk

Steven Washko

Robert Boucher

Sophomores

Diane Podhyski

Matt Curley

Janet Carey

L to R: Ben Nicolosi; V. Pres., Jeanine Sweder; Sec., Bernadette Vito; Treas., Dean White; Pres.

William Good

Maureen Jones

Margo Yurkanin

Teresa Drumm

Jill Borsheski

Beth Sheridan

Maria Costa

Jeff Morcom

Debbie Schlasta

Jeff Itterly

Dave Cobb

Dawne Mangan

Kim Miller

Joann Heritscko

Richard Evans

Terry Kishbaugh

Cheryl Kishbaugh

Maureen Krisa

Russ Nichols

Robert Lubash

Kellie Gallagher

Laurie Kilmer

Tony Fanti

Barbara Peters

Chrisie Calautti

John Zavacki

Susie Cerra

Mike Orazzi

Charlene Saslo

Theresa Tarchak

Lisa Kohut

Wendy Curnow

Pam Lopes

Debbie Krzan

Rob Carachilo

Tom Dugan

Tom Herbert

Jody Tregaskis

Jim Smith

Scott Martin

Michelle Vail

Marty Cummings

Mike Nayduch

Donny Edwards

Rene Phillips

Jeff Kelley

Gerry Kozuch

Lisa Pizzichemi

Kim Martin

Jeff Seeley

Lisa Martinelli

Karen Frick

Becky Hill

Joe Perchinsky

Bill Shrader

Phil Perry

Bernadette Vito

Ron Lasota

Carl Yesalavage

Chris Evans

Chris Oakely

Lori Williams

Jeanine Sweder

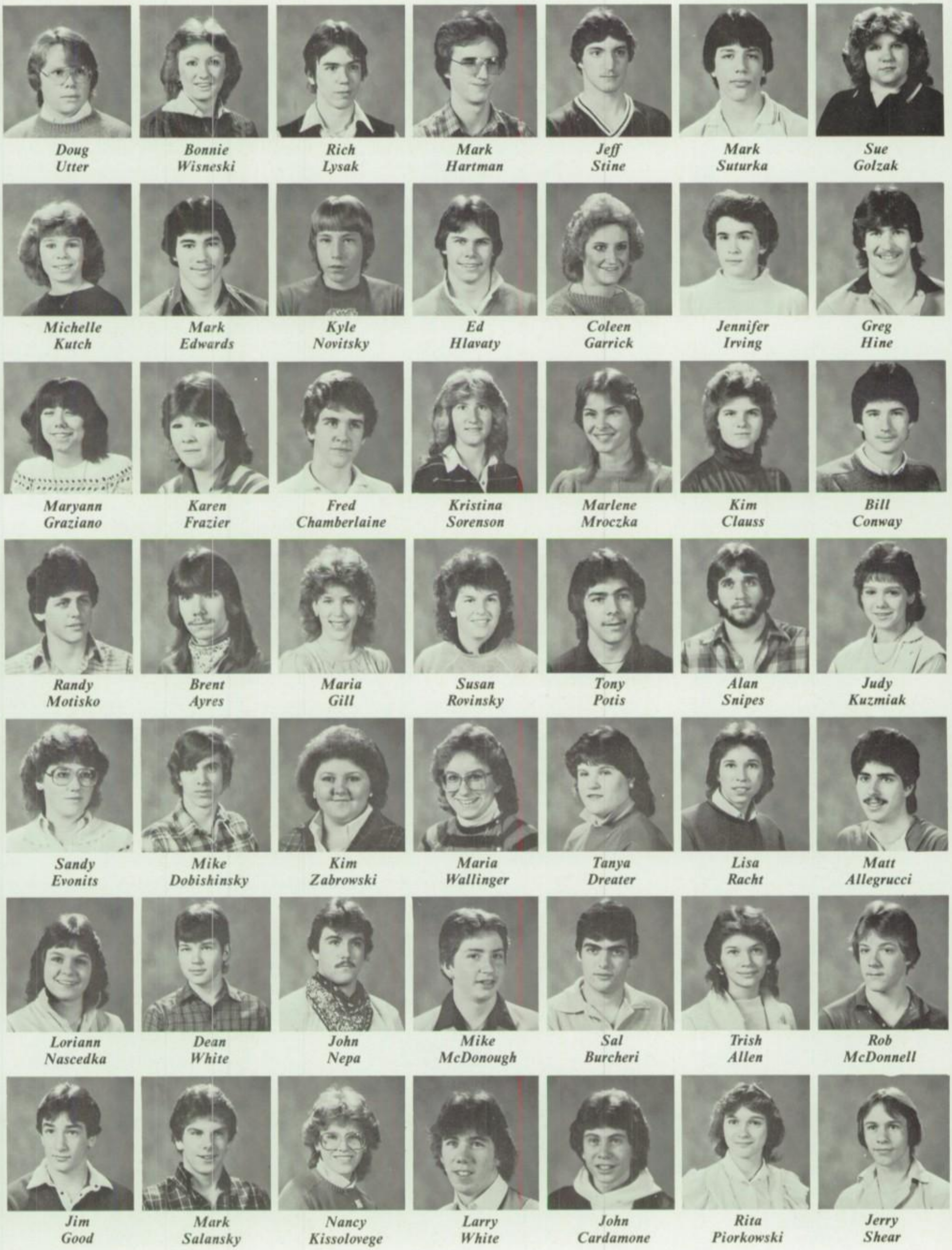

Doug Utter
Bonnie Wisneski
Rich Lysak
Mark Hartman
Jeff Stine
Mark Suturka
Sue Golzak
Michelle Kutch
Mark Edwards
Kyle Novitsky
Ed Hlavaty
Coleen Garrick
Jennifer Irving
Greg Hine
Maryann Graziano
Karen Frazier
Fred Chamberlaine
Kristina Sorenson
Marlene Mroczka
Kim Clauss
Bill Conway
Randy Motisko
Brent Ayres
Maria Gill
Susan Rovinsky
Tony Potis
Alan Snipes
Judy Kuzmiak
Sandy Evonits
Mike Dobishinsky
Kim Zabrowski
Maria Wallinger
Tanya Dreater
Lisa Racht
Matt Allegrucci
Loriann Nascedka
Dean White
John Nepa
Mike McDonough
Sal Burcheri
Trish Allen
Rob McDonnell
Jim Good
Mark Salansky
Nancy Kissolovege
Larry White
John Cardamone
Rita Piorkowski
Jerry Shear

Irene Peoples

Denise Fife

Ken Gill

Mary Elizabeth Prybicien

Sean Bandru

Mary Krutz

Ben Nicolosi

Cheryl Roback

Tina Krzan

Heather Brunnett

Freshmen

Karen Kazmierski

Theresa Horvath

Richard Keen

Jennifer Morcom

Dave Makala

Patty Lysak

Bottom Row: Marylou Fife — Sec., Mari Lutz — Treas., Top Row: Dave Makala — V. Pres., Tom Munley — Pres.

Christine Fiorelli

Corey Richardson

Mary Beth Barlow

Bill Tratthen

Amy Noldy

Sandra Smilnak

Pete Tapyrik

Arlen Shaw

Maria Greco

Greg Seeley

Debbie Toth

Michael Prestys

Bernie Naniewicz

Sheila Burke

Kevin Krok

Dave Flynn

Neil DiBlasi

Elise Bieszczad

Maryann Zabrowski

Kathy Fox

Lori Sohns

John Ward

Denise Maas

Angelo Mattola

Paula Partyka

Bob Jones

Katrina Kolebuk

Brian Flynn

John Schimidt

Sandy Barna

Bill Wagner

Gretchen Hill

Aaron Yurkanin

Debbie Jeffrey

Brian Kashuba

Laurie Fitzpatrick

Walter Ogozaly

Dave Wormuth

Jim McDermott

Bill Cavalier

Theresa Guratosky

Amy Demming

Eugene Carachilo

Larry Blank

Sean Crafts

Nancy Lubash

Kenny Liuzzo

Shannon Willcutt

Eric Bryla

Liz Santacroce

Mike Grzybowski

Lisa Karosus

Joe Haser

Tom Piwowarski

Marylou Fife

Mike Mancine

Sandy Meloni

Randy Demming

Renee Mattei

Kevin Noldy

Mike Pittsman

Carol Ferris

Julie Granville

Joe Vadala

Rob Piorkowski

Robin Ghirelli

Jay Carr

Kris Lavery

Earl Waldsmith

Keith Yurgosky

Raine Lindemuth

Paula Lysak

Stacy Knox

Joe Frankovsky

Barbara Cole

Tom Kordish

Mark Coons

Tom Munley

Gary Magnot

Lisa Mark

Jennifer Moore

Candy Beddoe

Jim Renter

Michelle Yarnes

Dave Bartasavich

NIck Giannetti

Ginny Travis

Lori Petrone

Carolyn Albert

Cynthia Bradley

Joe Cavalier

Maura Sweder

Diane Uram

Andy Yurkanin

Kerry Shope

Bonnie Lukaschunis

Jeanette Gorman

Lara Kutch

Gene Travis

Lucrezia Piraino

Beth Preschutti

Jim Burns

John Bednash

Beth West

Ann Bennett

Lori King

Denise Davis

Don Boucher

Mari Lutz

Ron Sokoloski

Mark Allegrucci

Kristen Gilroy

Darrin Vail

Kelly Wormuth

Paul Setzer

Erika Smith

Cosimo Costa

Terri Tochydlowski

Frank Calautti

Danny Pisanti

Deanna Dietz

Dave Pisanti

Lisa Fuga

Tim Lapiers

Jackie Golasewski

Cooper Altmiller

Lori Meloni

James Bianci

Kim Kubilus

Rick Nichols

Michelle Frazier

Eileen Washko

Allison Mark

Brian Keen

Scott Allen

Sara Takach

Carol Kellogg

Kathy Allen

Edison Demming

Cathy Cost

Jim Witko

Shawn Sitar

Steven Sciosia

Mike Herbert

Judy Bielinski

NATIONAL HONOR SOCIETY

Lori Baigis
Lisa Cicio
Joanne Kazmierski
Kathy Koskowicz
Kelly McDonnell
JoAnn Naniewicz
Maude Pidgeon
Francine Saslo
Tim Spegar
Paul Tomcykoski
John Zadjura
Becky Ball
Tressa Homik
Marcie Lupini
Mike Matechak
Mike Meta
Amy Rosemergy
Frank Wanat
Jean Marie Bartasavich
Joan Diaz
Paula Kiehart
Laura Krenitsky
Nadine Minelli
Mary Nicolosi
Daria Proch
Greg Selvenis
Lisa Stead
Julie White
Cindee Zawacki
Amy Goodrich
Maria Kase
Tom Magistro
Michelle Mattei
Bob O'Leary
Ann Spataro
Steve Washko

SCHOLASTIC BOWL

Row One: Ed Mostowski, Tim Spegar, Mike Jurkowski. Row Two: Greg Selvenis, Julie White, Kathy Koskowicz, Mrs. Bowerman.

SPRING MUSIC FESTIVAL

Lakeland

BEAT
ROJAN

CLASS NIGHT "1984"

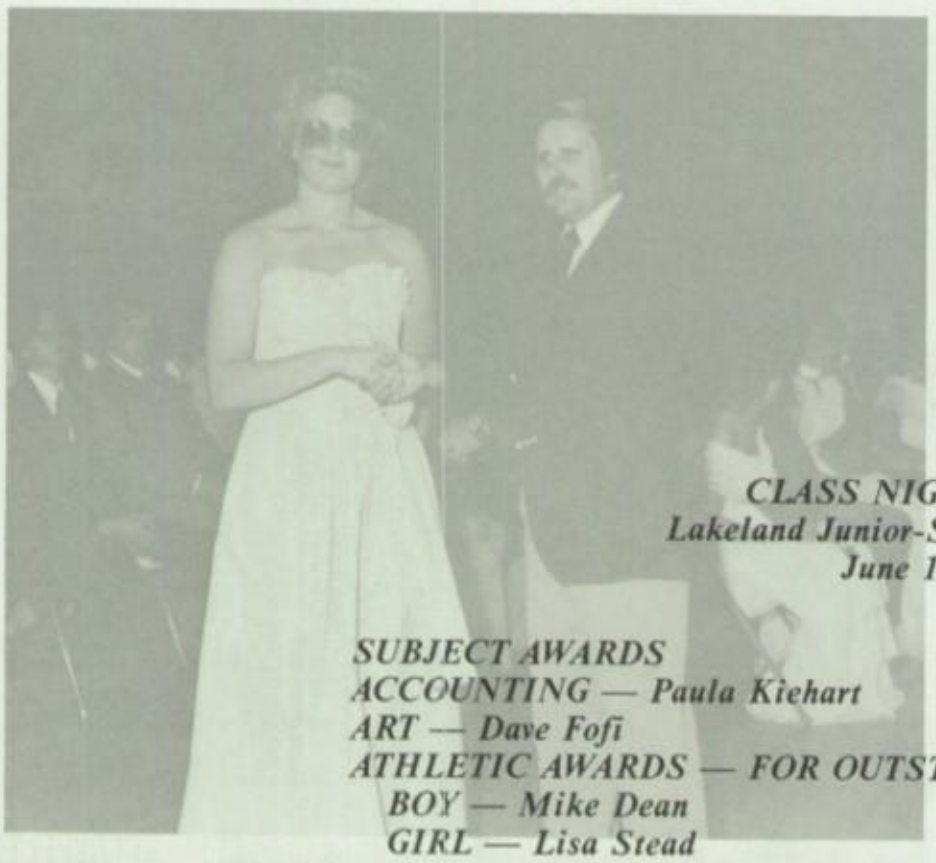

CLASS NIGHT AWARDS
Lakeland Junior-Senior High School
June 12, 1984

SUBJECT AWARDS
ACCOUNTING — Paula Kiehart
ART — Dave Fofi
ATHLETIC AWARDS — FOR OUTSTANDING PERFORMANCE IN SPORTS —
BOY — Mike Dean
GIRL — Lisa Stead
ADVANCE BIOLOGY — Nadine Minelli
BUSINESS ENGLISH — Francine Saslo
CHEMISTRY — Tim Spegar
CHORUS — Michelle Mueller
MUSIC — Daria Proch
ENGLISH — Julie White
FAMILY LIFE — Boy — Mike Jurkowski
Girl — Lisa Stead
FRENCH — Daria Proch
HISTORY — Julie White
HOME ECONOMICS — Boy — John Zadjura
Girl — Daria Proch
INDUSTRIAL ARTS — Jonathan West
PERFECT ATTENDANCE — Shelly Cole
MATHEMATICS — Julie White
PHOTOGRAPHY — Jeff Manning
PHYSICAL EDUCATION — Girl — Susan Perkoski
Boy — Greg Selvenis
PHYSICS — Tim Spegar
SHORTHAND — Francine Saslo
TYPING — Paula Kiehart
VOCATIONAL TECHNICAL HONORS — Kevin Clum
FIRST COMMERCIAL HONORS — Francine Saslo
YEAR BOOK — Francine Saslo
Paula Kiehart
SERVICE — Sheila Price
GUIDANCE SERVICE — Julie White
GUIDANCE SERVICE — Mary Nicolosi
SALUTATORIAN AWARD — Kathy Koskowicz
VALEDICTORIAN AWARD — Julie White

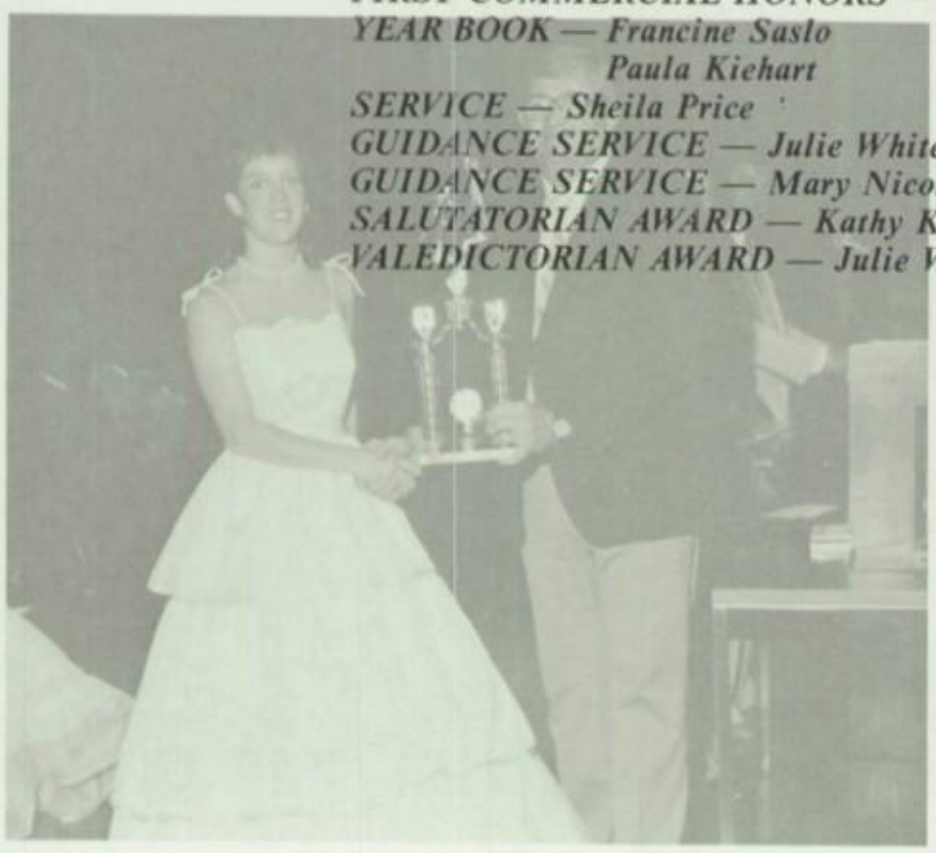

EXIT

EXIT

The Senior Class

of

Lakeland Junior-Senior High School

announces its

Commencement Exercises

Thursday evening, June fourteenth

Nineteen hundred eighty-four

at seven o'clock

High School Auditorium

ACADEMIC HONORS

Standing L to R: Rev. Ray Keen, Rev. Dennis Swencki, Kathy Koskowicz, Salutatorian, Julie White, Valedictorian, Eugene M. Jubinsky, President, Lakeland School Board, Thomas J. O'Donnell, Superintendent, Robert E. Ghigiarelli, Secondary Principal.

COMMERCIAL HONORS

Francine Saslo, First Commercial Honors.

Throughout our twelve years at LHS, we have encountered many worthwhile, lasting, endless memories of our childhood years. Memories that cannot be forsaken or forgotten.

Our futures are before us, and our memories will remain in our hearts but still, it is only fitting and proper that we leave some of our memories behind us to encourage those who follow the path that we have taken.

As you read the wills of the Class of 1984 remember, to you they may seem unimportant and trivial, but to us, they are, and always will remain, a part of our lives at LHS.

Here expressed in ink, we, the Class of 1984 bequeath to the underclassmen the following:

I, CHARLES ALBERT, will my ability to go out to Pizza Hut every day and not get caught, to any underclassman who can afford it.

I, LORI ANN BAIGIS, will my ability to will a will to anyone who will will it as well as I willed.

I, PATRICIA BANDRU, will my ability to go to McDonalds at least three times a week for breakfast and not get caught to any Junior.

I, JEAN MARIE BARTASAVICH, will the seat that both my sister and I sat in, in Physics class to my brother, David, to carry on the Bartasavich tradition.

I, BARB BARUCKY, will my ability to skip first period and part of second to any Junior who can do it and not get caught.

I, TONY BESTEN, will my ability in Autobody to my brother.

I, KATHY MARIE BONCZKIEWICZ, will my ability to graduate and stay out of trouble to my brother Frank.

I, STANLEY BRZUCHALSKI, will my glue-like hands to Matt "Pup Star" Curley.

I, MARK BUNNELL, will my lungs, liver, kidneys and brain cells to aid in the research of lung cancer, cirrhosis of the liver, kidney dialysis, and loss of memory, to Amy Pidgeon (Quincey).

I, MICHELLE BURTON, will my ability to fail 11th grade and still be a senior to anyone who needs it.

I, JOYCE DELLA CAREY, will my ability and great strength to anyone who has to put up with Mr. B's class three years in a row. I pity you!!!

I, JOYCE CARITE, will my ability to anyone, to put up with Mr. K.

I, FRANCIS CASTLE, will my parking spot and my locker to anybody who wants them.

I, TED CHESAR, will not to return.

I, LISA CICIO, will to my cousin Maria, my green playing guy from my favorite board game, P.O., and my superior skill at the game.

I, KEVIN CLUM, will my attitude to anyone who can handle it.

I, SHELLYANGELA COLE, will my locker to Chris Ann and Lisa, knowing they will put it to good use and keep it cleaner than it was this year.

I, MIKE CURLEY, will will anything to anybody as long as they promise to give it back when I need it.

I, MICHAEL JOSEPH DEAN, will my "Leaping Ability" to Pat.

I, FRED DEARIE, will my Monday's off to my brother, Alan, knowing he too, will use them well.

I, JOAN DIAZ, will my ability to any short girl to get abused as much as I have and survive it.

I, LISA MARIE DOMBROWSKI, will to Diane G., Lisa D., and Leslie M., all the patience and sacrifices needed to graduate from this . . . this . . . this school. Have fun girls!!!

I, RAINO EVANS, will any of my good grades to my brother Rich.

I, MICHAEL JOSEPH FAGAN, will my ability to spear opponents to the Houser-Kid.

I, WENDY FIZELL, will my last name to anyone who can say and spell it right the first time they try.

I, DAVID ANDREW FOFI, will my Cat-like ability not to get wasted to Jeffery Stauski.

I, BRIAN FRANCHAK, will to anyone the patience to put up with the teachers in this school.

I, CHRISTINE FRAZIER, will my ability to miss a lot of days and make it through school to my sister Karen.

I, MICHELLE FRON, will my tolerance to put up with Kelly M., and Lisa K. to anyone who can handle them.

I, PAUL GILL, will nothing to no one.

WE, LINDA GOLZAK AND LYNN MIKELATIS, will all our Chicken McNuggets to Dorsey K., knowing she will give them a good home.

I, MICHAEL HARVEY, will my ability to do what I want, when I want, where I want, and how I want, to my sister, Barbie, hoping she will use it wisely.

I, DARLENE HAYNES, will all my pants to anyone who dares to struggle to put them on.

I, BRIAN HERBERT, will my brain to anybody who can put up with Mr. S., and Mr. K.

I, JEFFERY SCOTT MICHAEL HINE, will be careful out there.

I, PATRICIA ANN HOPFER, will my knowledge I never gained at LHS to my little sister, Linda. God knows she will need it!!!

I, SANDY LEE HUNTER, will to Lori Speicher, my position on cheerleading hoping she will have as good a time as I did, and all my patience knowing she will need it. Good luck Lori!!!

I, JIM JOHNSON, will my ability not to get caught by Mr. Caucci, to Buzz.

I, MICHAEL JURKOWSKI, will my ability to run 300 meter hurdles and 400 meter dash to Bill Conway and Greg Hine.

I, ROBYN KAROSUS, will all my pink elephants (because I always have more than anyone) to Lisa Karosus, Elise Bieszczad and Gretchen Hill, hoping they will have as much fun trying to collect them as I did.

WE, ROBYN KAROSUS AND SHEILA MOSLEY, will all the good times we've had in our high school years (especially in Florida) to Lisa K., Gretchen H., Elise B., Debbie T., Mari L., and Amy D., knowing they'll have no trouble having as much fun as we did!!

I, LISA KASZUBA, will my ability to anyone who has the knack, to unkowingly in gym class, get their shirt ripped off their back!!!

I, JOANNE MARIE KAZMIERSKI, will my ability to squeeze three years of advanced courses into my junior and senior years to anyone who thinks they could handle it.

I, EDWARD HENRY KIEFER, will my masculine body to Rich S. for his senior year in football.

I, PAULA KIEHART, will my locker with all the pictures of the cute, fat, bald, short man with the big nose to any 7th grader. They can have the pictures but not the real thing!!!

WE PAULA KIEHART AND FRANCINE SASLO, will our ability to be anywhere in or out of this school and not get in trouble by using our favorite excuse, "Yearbook!!!"

I, RAYMOND KILMER, will nothing to no one.

I, FRED KINNEY, will my seat in Ms. Stuchlak's class to Patty S.

WE, KATHY ANN KOSKOWICZ AND LISA STEAD, will to the "Silly Sophomore Gang" our ability to wear togas to school and not get caught by Mr. Caucci.

I, ANN MARIE KOWALSKI, will my place in Vo-Tech to my sister, Barbara.

I, LAURA LEIGH KRENITSKY, will my ability to be able to avoid being called up the principal's office in my six years of high school to anyone who is clever enough to do so.

I, ALISON ANN KRISA, will to my cousin, John, to be able to go to this school for six years and not become a lunatic.

I, PAUL KRZAN, will my sneaky bag of tricks to anyone who wants it.

I, SANDRA LEE, will my "T.G." to my brother Jim, knowing he knows he is it already.

I, JERRY LUIZZO, will my brain to my younger brother because he needs it.

I, JACK LOUGHNEY, will to teach any underclassman to sneak into the library without a pass and not get caught.

I, MARIA LYNN LUBASH, will my ability to cause total disorder on the Flag Squad to Jill L. and Tammy H., knowing they have the talent for it.

I, WANDA ANN LUKASCHUNIS, will my ability to my sister Bonnie, to survive this school for three more years.

I, BRENDA MAIALE, will something to Tammy Mellin.

I, JOLEEN MALIA, will my ability to my brother Joshua, when he gets us the high school, to drive Mr. K. crazy, knowing he will do as well as I did.

I, JEFFERY MANNING, will anything that anyone could think of to any underclassman who thinks they can handle it.

I, JOHN MARK, will my seat in Mrs. K's 8th period class to anyone who wants it.

I, LEONARD MARTINELLI, will my dream to be rich to any underclassman.

I, BILL McDERMOTT, will six years of good times at L.H.S. to my three cousins.

I, KELLY McDONNELL, will my luck of getting Mr. K. two years in a row, to my brother and sister, knowing he will love to have them.

I, JON MELLIN, will not return.

I, LYNN MIKELATIS, will all of my good times with Joan D., to anyone who has the patience to sit and listen to her blabber on.

I, NADINE MINELLI, will my ability to be at least 15 minutes late for everything I do, and still not miss out on anything, to anyone who could do it as well as I did.

I, KELLYANNE MORAN, will my ability to bother, trick, and make fun of people, everyday, and not get killed, to anyone who wants to try the same.

I, MARIA MOSCHOWSKY, will my ability not to know what to will.

WE, MARIA MOSCHOWSKYAND LISA CICIO, will to no one, our ability to have the best buddies anyone can have, because we have the best buddies, and we won't give them up!!

I, SHEILA MOSLEY, will my steno tablet to any fool who is stupid enough to take the course for two years and stay in it.

I, EDWARD MOSTOWSKI, will my locker in the gym to any person who is a better runner than I am.

I, JOSEPH MROCZKA, will my good luck with teachers to my brothers and sister. They are going to need it in L.H.S.

I, MICHELE MUELLER, will my grade average in Mr. Sawka's class for the past three years to anyone who desperately needs them.

I, JOANN NANIEWICZ, will my ability to have as much fun as I did in my senior year at L.H.S. to my brother, Bernie.

I, MARY NICOLOSI, will my ability to survive Mr. Sawka's math class to my brother, Ben.

I, CHRISTINE O'MALLEY, will my ability to go to concerts in New York and make it to school the next day without getting caught to Kelly L., who I know will need it.

I, JACQUELINE PARIS, will to any underclassman who can handle Mr. K's class, because I can't.

I, MARY ELLEN PASCAVAGE, will my ability to write an English paper on a subject I know nothing about and get a decent grade on it to anyone who wants it.

I, SUSAN ELIZABETH PERKOSKI, will my ability to be the initial instigator of every devious situation we have been in, to any Junior who likes having fun.

I, SUSAN ELLEN PERRAULT, will to Lisa Caviston, the ability to be a great runner on Cross Country, in her senior year.

I, JOSEPH MICHAEL PERRI, will all my troubles and math tests to any Junior who wants them, and my gum to Mr. Hockin.

I, LISA MARIE PETRONE, will to my sister, Lori, and my cousin, Joey, my ability to get good grades without doing much work and have all the fun over the years that I did, and never get in trouble for having done it.

I, DAWN PHILLIPS, will to all my Junior friends, my ability to have the greatest bunch of friends there are in the world, because they're the BEST!!

I, MAUDE PIDGEON, will to Brian Schweppenheiser, my good moods in the morning, (every morning), and to Sandy Clauss, my "Wilson", hoping she will put it to better use than I did.

I, MARILYN SUE PIERSON, will my ability to survive on the Vo-Tech bus to any girl who will definitely need it.

I, JEAN POLITO, will my ability to leave school early, as much as possible to my sister, Theresa.

I, SHEILA LYNN PRICE, will to my cousin, Annmarie, to stay out of trouble in all her years at L.H.S.

I, DARIA PROCH, will my ability to put up with the hard work and aggravation in the advanced section to Amy W., who I know will need it.

I, ROBERT ROVINSKY, will my ability at end, not to get reached and wasted to Jeff L.

I, ROBERT RZEPKA, will my bat to Bob O'Leary.

I, THERESA SALAK, will to my brother Dave and all his friends, all the GREAT years I've spent at L.H.S. Enjoy them while you can because they don't last forever, and when they are gone you will be sorry.

I, FRANCINE SASLO, will my ability to make objects fall in Mr. Peduto's class when there is a sub and to get away with all my comments and not get in trouble, to my sister, Charlene, hoping she will keep up the Saslo tradition.

I, MARY ANN SCORZAFAVA, will to my brother, Frankie, the ability to walk the halls as often as I did and not get caught.

I, GREGORY EDWARD SELVENIS, will what's left of my brain to any fool who is willing to try theirs in Calculus class.

I, TERRY SHORT, will my breakfast ability to anyone that is willing to take the chance.

I, JOHN SIMON, will to Chris C., Frank C., Tom L., Maria S., and Tracey J., the ability to will a will when they have to will their wills to anyone who is willing to accept their wills because I can not think of anything else to will.

I, JEFFERY MICHAEL SLADICKA, will if you will and if you won't I still will.

I, LISA MARIE SOLOMON, will my ability to have one in the lav and not get caught to Bernadette V.

I, TIMOTHY DANIEL SPEGAR, will nothing to no one.

WE, LISA ANN STEAD AND KATHY KOSKOWICZ, will to the "silly sophomore gang" our ability to wear a toga all day in school and not get caught by Mr. Caucci.

I, MELISSA ANNE SWEDER, will my ability to make it through my Junior and Senior years at L.H.S. to Bonnie W., knowing that she will need it.

I, JEANANNE TAFT, will to any underclassman, to have as many good memories of their high school years as I have had in mine.

I, JENNIFER TAFT, will a thought to the class of "85," "hope you have as great a senior year as I have."

I, PAUL TOMCYKOSKI, will my spiderman decoder ring, my Captain Chaos cape and mask, all my pennants on my wall, and my Fred and Barney slippers to my cousin Michael who goes to Carbondale Area, because I am a big boy now.

I, MARK ALAN TOTH, will will a will when the Willie will willingly accept my will as willed.

I, CHRIS TRANOVICH, will my ability to be a psychiatrist to everyone and still remain 70% sane.

I, JILL LYNN TREMBACK, will my ability to find a guy as great as Louie, to anyone who thinks they can handle him.

I, DAVID JOHN UTTER, will my ability to leave school and go to my house and not get caught to my little brother.

I, DION WALLINGER, will the joy of being a senior to Kelly L., "A Very Special Person."

I, JOHN WARRINGTON, will my ability to be a Somoan Brother Championship Wrestler at football practice, to no one because there is not a better championship wrestler on the team than I.

I, DONNA MARIE WATERS, will my ability to try real hard to make up my mind in a considerable length of time.

I, ANNE GITTE WEHAGE, will the fun I have had to future exchange students.

I, BRIAN NICHOLAS WELCONISH, will my ability to make it to the State Track Meet and choke under pressure to Mike Malec.

I, DARLENE WERT, will my job at Arby's to Sharon M., hoping she likes roast beef and can hold it down.

I, JULIE KRISTIN WHITE, will my ability to do fine to Dean and Jennifer.

I, JACQUELINE WITKO, will if you will and I will even if you won't and I will my ability of having fun in my senior year to Denise W. knowing that she will use it the right way.

I, WALTER WORMUTH, will all my Rush tapes to the library.

I, ANDREW ANTHONY YURKANIN, will nothing to no one, it's mine and I am going to keep it.

I, EDWARD ZABROWSKI, will my van to my sister Kim.

I, JOHN ZADJURA, will my Maverick to anyone, anywhere, anytime.

I, CINDEE ZAWACKI, will my ability to be totally confused in most of Mr. Sawka's math classes and still pass to anyone who needs it.

I, MARK ZESHONSKI, will my ability not to get wasted on the football field to Jeffrey Stauski because he needs it.

1984 CLASS INTERESTS

CHARLES ALBERT — Favorite Color: Blue. Favorite Song: Wildest Dreams. Likes: K.M., S.L., J.N., K.W., M.G., L.S., N.M. Dislikes: L.M., A.K., J.K., M.P., J.W.

LORI ANN BAIGIS — Favorite Color: Gray. Favorite Song: "The Best of Times." Saying: "Mother of Mona." Likes: My best buddy, Football games, "the gang," licorice. Dislikes: A.P. English, being attacked by Maria M., not having an activity room, and dumb jokes.

PATRICIA BANDRU — Favorite Color: Baby Blue. Favorite Song: Time for me to Fly. Saying: You find out and tell me then we will both know. Likes: Weekends, Parties. Dislikes: Mondays, Getting up in the morning.

JEAN MARIE BARTASAVICH — Favorite Color: Blue. Favorite Song: Total Eclipse of the Heart. Saying: See Ya Bye-Bye! Likes: Reading, going on student council trips, participating in activities, Football games. Dislikes: 5th period physics, finals.

BARB BARUCKY — Favorite Color: Gray. Favorite Song: I'm never gonna let you go. Saying: What? Likes: M.B., Weekends, when I don't have to work, going out for breakfast or lunch, and staying out late. Dislikes: Tests, and not being able to go out on weekends.

TONY BESTEN — Favorite Color: White with silver and blue strips. Favorite Song: Metal Health. Saying: Censored. Likes: My 4x4 and women and money. Dislikes: School, people that boss me around.

KATHY MARIE BONCZKIEWICZ — Favorite Color: Blue. Favorite Song: I'll be watching you. Saying: I ain't doing it. Likes: Weekends, good friends, summer, horses. Dislikes: Mondays, school, winter, finals, gym.

JEFF BORSHESKI — Favorite Color: Blue. Favorite Song: Stairway to Heaven. Saying: Whats Up? Likes: Parties, good friends, Fords. Dislikes: Chevies, mopars.

STANLEY JOSEPH BRZUCHALSKI — Favorite Color: Blue. Favorite Song: The Stroke. Saying: Bring It Up. Likes: Puttong on the pads, wilby holding bags, shoopie, the gang, clams, parenting, mushrooms, fish, championship wrestling, bugs bunny, Debbie's spaghetti sauce. Dislikes: Cats, sophomores, Paul's burps, calculus, finals, homework, S.A.T.'s, Smurfs.

MARK A. BUNNELL — Favorite Color: Blue. Favorite Song: Wheel in the Sky. Likes: Indoor concerts, outdoor jams, birdseed and brew. Dislikes: The hibernia, mayo, Cross Bronx and the Triboro Bridge.

MICHELLE E. BURTON — Favorite Color: Blue. Favorite Song: Rock-n-Roll is king. Saying: "Yuckie." Likes: Vans, Beards, my dog and my cat. Dislikes: Riding the bus, and being sick.

JOYCE DELLA CAREY — Favorite Color: Green. Favorite Song: Foolin. Saying: Hang in there! Likes: James, Sweets, 4th period class, 7th period accounting. Dislikes: 5th period, Mondays, riding the bus, steno tapes.

JOYCE CARITE — Favorite Color: Pink and Purple. Favorite Song: Rainbow Magic Power. Likes: Terry, Shopping. Dislikes: School and Mr. K.

FRANCIS CASTLE — Favorite Color: Blue. Favorite Song: Metal Health. Saying: Ya Round Head. Likes: Fast cars, Trucks and Chevys. Dislikes: Pod, 2nd period study and school.

TED CHESAR — Favorite Color: Blue. Favorite Song: Feel the Noise. Saying: I don't care anymore. Likes: Women and fast cars. Dislikes: School.

LISA CICIO — Favorite Color: Blue. Favorite Song: For a Rocker. Saying: What could ya do? Likes: Johnny Kid, being with my buddies, Football games, parties, going to B.K., and playing "P.O." on Friday nights. Dislikes: Mr. Hickin's pronunciation of English vocabulary, Physics, willing a will, working on Fridays and Boy George.

KEVIN CLUM — Favorite Color: Red. Favorite Song: All country and western. Likes: New cars, Hunting, Horticulture and young girls. Dislikes: This school.

SHELLY ANGELA COLE — Favorite Color: Pink. Favorite Song: Making Love out of nothing at all. Saying: Can I borrow some money? Likes: Skating, Pizza, guys, basketball, music. Dislikes: Failing, Fashion designing and beets.

MIKE CURLEY — Favorite Color: Blue. Favorite Song: Lost in the Flood. Saying: I don't talk enough to have a saying! Likes: Girls, Springsteen's music, Racquetball, Tennis, Golf, and Football. Dislikes: High School, Jocks, and Physics.

MICHAEL JOSEPH DEAN — Favorite Color: Blue. Favorite Song: You've got another thing comin'. Saying: No Biggy. Likes: Teri, Basketball, Parties, Pep Rallies. Dislikes: Mondays, Pre-Season Weightlifting, Baseball Practice, and Advanced Bio. Lab Tests.

FRED DEARIE — Favorite Color: Blue. Favorite Song: Freebird. Saying: Dirt's, Dirt's to a warm. Likes: Partying, Rock-n-Roll, Rachel, weekends, and PBR. Dislikes: Weekdays and Disco.

JOAN DIAZ — Favorite Color: Pink and Gray. Favorite Song: Against all Odds. Saying: Ga-Head. Likes: Guys with Blonde hair and Blue eyes, Florida, and 8th period Study. Dislikes: Lav Line, Steno Homework, and Taking the bus.

BRIAN E. DIPPEL — Favorite Color: Blue. Favorite Song: Metal Health. Likes: Pretty Girls. Dislikes: Warm Beer.

LISA MARIE DOMBROWSKI — Favorite Color: Purple. Favorite Song: Dancin' in the Streets. Saying: What's the Clue? Likes: Weekends, Summer, Rainbows. Dislikes: School.

RAINO EVANS — Favorite Color: Blue. Favorite Song: Lost in Love. Likes: Reading Romances, Pizza, camping and swimming. Dislikes: Physics, my bus.

MICHAEL JOSEPH FAGAN — Favorite Color: Red. Favorite Song: Freebird. Saying: What a Guy! Likes: Marcie, getting Football coaches hot, and orange crush.

WENDY FIZELL — Favorite Color: Pink and Red. Favorite Song: Far from Over. Saying: Don, Don, Daan! Captain Kaos! Likes: Listening to the stereo, movies, finally driving, good friends and Kay's Pizza. Dislikes: Cafeteria food, assembly's and "work with me," boring studies and being too loud for Mr. Nervegna.

DAVID ANDREW FOFI — Favorite Color: Silver and Black. Favorite Song: Modern Love. Saying: What a cat! Likes: Football parties, sleeping, all kinds of women, certain cheerleaders, and Pink Floyd. Dislikes: Losing, getting rejected, putting on the pads, G.T.T.D. . . . ? certain cheerleaders and getting up in the morning.

BRIAN FRANCHAK — Favorite Color: Blue. Favorite Song: Lick it up. Saying: I don't think so. Likes: Motorcycles, Ford Trucks and Foxy women. Dislikes: School and taking tests.

CHRISTINE A. FRAZIER — Favorite Color: Light Blue. Favorite Song: Straight from the Heart. Saying: Get out of here. Likes: Pizza, General Hospital, Ziggy. Dislikes: Mondays, Winter, School.

MICHELLE FRON — Favorite Color: Pink. Favorite Song: Total Eclipse of the Heart. Saying: Do you want some candy??? Likes: Rock-n-Roll, weekends, all the good times in Mrs. Smiley's 1st and 7th period class. Dislikes: Monday's, steno, David Bowie.

MELISSA GARDUS — Favorite Color: Pink. Favorite Song: For a Rocker. Likes: Quarterbacks, #11, gray sweats, #24, Lucky Charms, Riviera's, Football games. Dislikes: When certain people don't go to Burger King after Friday night football games.

LISA GENTILE — Favorite Color: Pink. Favorite Song: So Clost to the Fire. Saying: Are you kidding? Likes: Saturday nights, dirty jokes, 4th period study. Dislikes: A.P. courses, staying awake, Mr. K.

PAUL GILL — Favorite Color: Blue. Favorite Song: "Mary had a little lamb." Likes: Racquetball, tennis, running, girls, watching sports on TV. Dislikes: Homework, school lunches, physics, English.

LINDA R. GOLZAK — Favorite Color: Blue. Favorite Song: Foolin. Saying: Could we have a ride home? Likes: Bronco's, G.D., money and m/c's and chicken McNuggets and Johnnies. Dislikes: B.B. IGA, and Cougars.

SHARON A. HARRIS — Favorite Color: Purple. Favorite Song: Burning down the House. Saying: OK fine. Likes: Skating, dancing, outdoors. Dislikes: Fights.

MICHAEL P. HARVEY — Favorite Color: Red. Favorite Song: D.O.A. Saying: That's what she said. Likes: Long weekends, a challenge, when the lights go out, vacations, Julie, no rules. Dislikes: teachers at lav, 2nd period English and teacher, work, 8:35 a.m.

DARLENE HAYNES — Favorite Color: Blue. Favorite Song: Come on Feel the Noize. Saying: What am I going to wear? Likes: The nights the girls and I went to the Clubs and I can't forget **"Jordache"**, *(can I girls?) Dislikes: All the nights I sit home alone.*

BRIAN HERBERT — Favorite Color: Blue. Favorite Song: Take this Job and Shove it. Saying: Don't worry about it. Likes: Ice cold case and a car that won't break down. Dislikes: Led Zeppelin Stairway to Heaven, reason to long.

SCOTT HINE — Favorite Color: Red. Favorite Song: Lost in Love. Saying: Hey let's be careful out there. Likes: Football, Volleyball, Paulette, Saturday nights. Dislikes: C.C., J.L., B.D.

PATRICIA HOPFER — Favorite Color: Blue. Favorite Song: "Total Eclipse of the Heart." Saying: "Don't hurt my friend Sandy!!!" Likes: Light courts, parties, Mrs. T.'s parenting class, talking with Mr. Barrett. Dislikes: Mrs. N. speeches, Mr. D. poems, the lunch line, 7th graders.

SANDRA HUNTER — Favorite Color: Blue. Favorite Song: Hard to Say I'm Sorry. Saying: Hi! Likes: Football games, parties, rainbows, balloons. Dislikes: 5th period physics.

JIM JOHNSON — Favorite Color: Black. Favorite Song: Shout at the Devil. Saying: You'll have those things. Likes: Fast Cars, Women, and Partying. Dislikes: School, Police, and Teachers.

MICHAEL S. JURKOWSKI — Favorite Color: Red and Blue. Favorite Song: Freebird. Saying: What's up Big Guy! Likes: Hunting, Fishing, Parenting, Running Hurdles and Mr. Sawka's Ties. Dislikes: Calculus, Cutting Wood, and Speed Workouts.

ROBYN KAROSUS — Favorite Color: Pink. Favorite Song: Maggie May. Saying: S-H-E-I-L-A!!!!! Likes: Kevin, April Wine, Concerts, Cheeseburgers with extra pickles, PJ's, Florida Reds, Florida Sunrises, Unicorns, and Partying with my friends. Dislikes: Staying Home, the way Mr. Hockin says my name, Skinny's Green K-Car and having braces.

LISA KASZUBA — Favorite Color: Maroon. Favorite Song: Lights. Saying: Do you have something I could write with? Likes: Bothering Robyn and Shell, Minelli's Hut and Ide's. Dislikes: Steno Homework, Steno headphones, and Steno dictation.

JOANNE MARIE KAZMIERSKI — Favorite Color: Yellow. Favorite Song: Don't Stop Believin. Saying: You'll never know unless you try. Likes: Weekends, Myrtle Beach, Camping and Volleyball. Dislikes: Any person who thinks they're better than the next, School and Finals.

EDWARD HENRY KIEFER, JR. — Favorite Color: Red. Favorite Song: Burning Down the House. Saying: No problem. Likes: Bowling, Pool and electronic invention's. Dislikes: Physics and Hitting Vans.

PAULA M. KIEHART — Favorite Color: Yellow. Favorite Song: Keep on Lovin' You. Saying: I don't want to get involved. Likes: Seeing Ziggy, Chocolate Pie, Weekends. Dislikes: Not seeing Ziggy, Monday mornings, and Steno homework.

RAYMOND KILMER — Favorite Color: Blue. Favorite Song: Rainbow in the Dark. Saying: What, are you high? Likes: Dar, Hunting, Fishing, and Trapping. Dislikes: Shopping, School, and Mondays.

FRED KINNEY — Favorite Color: Blue. Favorite Song: Maneater. Saying: How are you doing? Likes: Baltimore Orioles, T.V., Bowling, Hot dogs, Music, Auto Mechanics Class, and The Lakeland Chiefs. Dislikes: Sauerkraut, Red Beets, Hard Rock, Volleyball, and the T.V. Show Fame.

KATHYANN KOSKOWICZ — Favorite Color: Purple. Favorite Song: Stairway to Heaven. Saying: I don't care. Likes: Butch, hot fudge sundaes, weekends, parties, corn, and chocolate candy. Dislikes: Housecleaning, cafeteria food, homework, getting up in the morning and peas.

ANN MARIE KOWALSKI — Favorite Color: Blue and Purple. Favorite Song: Come on Feel the Noise. Saying: Hey! What's up? Likes: Guys, parties, weekends and no school. Dislikes: School and Teachers.

MICHAEL KREBLOSKY — Favorite Color: Purple. Favorite Song: Cocaine. Saying: OOh-AHH-OHH-AHH. Likes: Vacations (Trips), Partying, Playing the Air Guitar and Suspention. Dislikes: Rednecks.

LAURA LEIGH KRENITSKY — Favorite Color: Purple. Favorite Song: Time for me to Fly. Saying: Hurry on, Smelly. Likes: Madigan, Kenny, Football games, "The Gang," Iced Tea, and Going for Breakfast. Dislikes: Homework, Term Papers, Peas, Getting up for school, and being smothered.

ALISON ANN KRISA — Favorite Color: Blue. Favorite Song: Two out of Three Ain't Bad. Saying: Hi Hon. Likes: Wally C., Parties, Concerts, Grape and Wally's Blue-metal flake 70 Camaro. Dislikes: D.F., Small Towns, (A. Zab: Flashing Lights), Having my car searched for no reason.

PAUL KRZAN — Favorite Color: Black. Saying: What, are you stupid or something?? Likes: Roaming the halls all day long.

SANDRA A. D. LEE — Favorite Color: Pearl Pink. Favorite Song: What am I gonna Do? Saying: Yea, well thats right! Likes: Parties, G.P.N., Physics, and Champaigne. Dislikes: Getting up in the morning, working and F.P.P.A.

JERRY LIUZZO — Favorite Color: Blue. Favorite Song: Sharp Dressed Man. Likes: Not coming to school. Dislikes: Getting kicked out of the Library.

JACK LOUGHNEY — Favorite Color: Dark Green. Favorite Song: Sharp Dressed Man. Saying: Ask me if I care. Likes: Girls, Hunting, and Fishing. Dislikes: School and Shopping.

MARIA LUBASH — Favorite Color: Pink. Favorite Song: "Tonight I celebrate my Love." Saying: "Take it easy." Likes: Football games, Basketball games, 4th period parenting class, hanging around with Jill, Theresa, Pam, Gary and Brian. Dislikes: Riding the bus, steno tapes.

WANDA LUKASCHUNIS — Favorite Color: Blue, Red. Favorite Song: Making Love Out of Nothing at All. Saying: Got me hanging. Likes: Chuck, parenting class, horses, movies, going out, listening to music. Dislikes: Not having parenting class, English, study, food at Vo-Tech.

BRENDA MAIALE — Favorite Color: Red. Favorite Song: "Paradise by the Dashboard Lights." Saying: "And so what." Likes: Sunsets, my car, my dog, hanging out, 4th period study. Dislikes: A.P. English, J.W., snobs, The Electric Company.

JOLEEN MALIA — Favorite Color: Lavender. Favorite Song: "Always something there to remind me." Saying: "Pookey." Likes: Friday night games, Allen, Doritos, my Buddies. Dislikes: Mondays, breaking up, liver.

JEFF MANNING — Favorite Color: Green. Favorite Song: Dr. Heckle and Mr. Jive. Saying: "I hear ya." Likes: Fridays, Pizza Hut. Dislikes: Class president yelling "Listen."

JOHN MARK — Favorite Color: Blue. Saying: "Piece of Cake." Likes: Chem., parties, homeroom, Mrs. K., Mrs. L. Dislikes: Mr. B. Alg. II and Geometry class, Mr. N. Lab's.

LEONARD MARTINELLI — Favorite Color: Red. Favorite Song: Shooting Star. Saying: You Yard Bird! Likes: Everything. Dislikes: Nothing.

BILL McDERMOTT — Favorite Color: Light Blue. Favorite Song: No No NO. Saying: Hey Dude. Likes: Parties, Weekends, and L.B. Dislikes: Monday's, waking up for school, Friday night basketball games, and advanced Biology tests.

KELLY McDONNELL — Favorite Color: Kelly Green. Favorite Song: Fantasy. Saying: Oh, Yea? Likes: Levis, anything chocolate, weather men, blueberry gum, and smurfs. Dislikes: Alarm Clocks (ringing), filling in circles on S.A.T.'s, Getting 45 on my Pre-Cal test, and Liver.

JON MELLIN — Favorite Color: Black. Favorite Song: Lightning Strikes. Saying: Go for it! Likes: Fast cars, Partying, Kim Miller. Dislikes: School.

LYNN M. MIKELATIS — Favorite Color: Red. Favorite Song: Tempted. Saying: Could we hae a ride home? Likes: Bronco's, G.D., Money, M/C's, chicken McNuggets. Dislikes: B.B., IGA, Cougars.

NADINE LYNN MINELLI — Favorite Color: Pink. Favorite Song: Freebird. Saying: S' up Stud. Likes: Champagne, Sunny days, Warm Hearts, and smot of all Lou and "The Gang."

KELLYANNE MORAN — Favorite Color: Stripes and Dots. Favorite Song: Old MacDonald had a farm. Saying: Wanna be my friend. Likes: Nothing. Dislikes: Everything.

MARIA MOSCHOWSKY — Favorite Color: Blue. Favorite Song: Change of Heart. Saying: Slugger. Likes: Paul, Parties, Odie, Madigan, spending as much time with the people who mean the most to me MY FRIENDS, driving Mrs. O'Connor crazy, playing "P.O.," Friday morning breakfast, my converse high tops. Dislikes: Mr. Hockin's pronunication of English vocabulary words, Cats, homework.

SHEILA MOSLEY — Favorite Color: Pink. Favorite Song: Sister Christian. Saying: What could I put for my saying. Likes: Joe, weekends, parties, leaving school early, our trip to Florida, Florida Reds, P.J.'s, My friends. Dislikes: School, Mondays, taking the bus, staying home, steno, homework.

EDWARD R. MOSTOWSKI — Favorite Color: Green. Favorite Song: Caught up in you. Saying: Get lost. Likes: Doing 400 meter sprint on Saturday morning. Dislikes: Running against Renee Robins, Mondays.

JOSEPH MROCZKA — Favorite Color: Black. Favorite Song: Fever. Saying: "Thats what she said." Likes: Co-op, study, partying, 7 day weekends. Dislikes: Mr. K., Mr. S., Mondays.

MICHELE MUELLER — Favorite Color: Pink and Red. Favorite Song: Tonight, I celebrate my love. Saying: I'm proud of you. Likes: Eugene, Movies, Kay's Pizza Parlor. Dislikes: Mr. S. Class, Pledge, Sitting, Selling Senior dance tickets, homecoming door decoration contest.

JOHN MULDERIG — Favorite Color: Red. Favorite Song: Seperate Ways. Saying: You'll have that.

JOANN NANIEWICZ — Favorite Color: Turquoise. Favorite Song: What am I gonna do. Saying: "Your kidding." Likes: Weekends, Fridays, Basketball games, gray sweats, Levis, Tom Cruise, Z-28's. Dislikes: Monday, listening to Mr. N. jokes, Finals, having no money.

MARK NICOLOSI — Favorite Color: Blue. Favorite Song: Jukebox Hero. Saying: Do you want to buy some candy? Likes: Weekends, being driven to school in a trans-am, DeLoreans and Mercedes, Paperback Booksmith. Dislikes: "Bunny," Mondays, having to ride the bus, Deer that decide to pounce on my car.

CHRISTINE O'MALLEY — Favorite Color: Light Blue. Favorite Song: "When It's Over." Likes: Concerts, weekends, football games. Dislikes: Curfews, riding the bus, New York, French Fries.

JACQUELINE PARIS — Favorite Color: Black. Favorite Song: Thank-You. Saying: Not again. Likes: Parties, weekends. Dislikes: Prep's Mr. K., Rednecks.

MARY ELLEN PASCAVAGE — Favorite Color: Blue. Favorite Song: Don't Play the Fairy Man. Saying: I don't care. Likes: Paul, weekends, holidays, parties, chocolate-chip ice-cream, the "Gang." Dislikes: Homework, curfew, weekdays, alarm clocks, cleaning, Mr. P., my math grades.

SUSAN PERKOSKI — Favorite Color: Blue. Favorite Song: "Open Arms." Saying: My name is Susan, Nadine!! Likes: "The Gang," Friday morning breakfast, Mushrooms. Dislikes: Lav Patrol, Homework, 7th -a period-a class-a/

SUSAN PERRAULT — Favorite Color: Blue, Kelly Green. Favorite Song: All Night Long. Saying: "Big Time." Likes: Jogging, Skiing, J.MK. Europe, Harrision Ford and Tommy. Dislikes: S.A.T.'s.

JOSEPH PERRI — Favorite Color: Blue. Favorite Song: Live Wire. Saying: Rip your face off. Likes: Money, Girls, the car, Fridays, food, passing Mr. S. tests, the lanes. Dislikes: Finals, homework, failing Mr. S. tests, working, cupcakes.

LISA PETRONE — Favorite Color: Blue. Favorite Song: Faithfully. Saying: Hey! What's up!! Likes: Weekends, when we win a football game, 8th period study. Dislikes: Steno homework, Mondays, work, Steno tests.

DAWN PHILLIPS — Favorite Color: Pink. Favorite Song: Freebird and Makin' Love. Saying: "Get out of here." Likes: B.K., football players, football games, tables for 2, gumby, friends, cheerleading, Dave. Dislikes: C.A.L.P., S.A.T.'s, math, being captain.

MAUDE PIDGEON — Favorite Color: Purple. Favorite Song: "Just Between You and Me." Saying: Yea, but I didn't do anything . . . Likes: Brian and Brad, Journey, french fries, basset hounds, The Odd Couple. Dislikes: "W," Dissecting sharks, my curfew, smurfs, local commercials.

MARILYN PIERSON — Favorite Color: Pink. Favorite Song: "Old Time Rock & Roll." Saying: Really? Your kidding! Likes: Guys, Thursday nights, waterskiing, Root Beer Soda. Dislikes: School, sun lamps, peas, diet soda.

JEAN POLITO — Favorite Color: Light Blue. Favorite Song: When I'm with you. Saying: "That's life." Likes: Mark, General Hospital, Smurfs. Dislikes: Mondays, school, winter.

SHEILA PRICE — Favorite Color: Blue. Favorite Song: Never Gonna Let You Go. Saying: Bonkers. Likes: Vo-Tech, clubs at L.H.S., Parenting. Dislikes: Study in 110, Good at Vo-Tech, being asked stupid questions.

DARIA PROCH — Favorite Color: Pastel Colors. Favorite Song: "Total Eclipse of the Heart." Saying: This is good. Likes: Rainbows, sunsets, seagulls. Dislikes: Bus 4, 10 studies a week.

ROBERT ROVINSKY — Favorite Color: Silver & Black. Favorite Song: Turn Up the Night. Saying: "Not I," said the Kitten. Likes: Cheerleaders, Football parties, Friday nights at Burger King during football. Dislikes: Stuck up girls.

ROBERT RZEPKA — Favorite Color: Blue. Favorite Song: Sharp Dressed Man. Likes: Weekends, summer vacation, Friday's. Dislikes: S.A.T. test's, phone calls from the Navy, Ringing of alarm clock on Monday, working for minimum wage.

THERESA J. SALAK — Favorite Color: Red. Favorite Song: When I'm With You. Saying: Oh but . . . Likes: Gumby and Pokey, Doug and Wendy Whiner, "N.L.," C.C.'s Gray Sweats, Parties, Skiing, Parties, Water Skiing, Parties, Men and More Parties. Dislikes: 7th Graders, J.R., Cafeteria Food, Short Guys, Apple Pies and Greasy Hair.

FRANCINE A. SASLO — Favorite Color: Red. Favorite Song: Every Breath You Take. Saying: Dare Me!!! Likes: Leaving School early, weekends, red T-Birds, but especially my honey, Ricky. Dislikes: Monday's, Steno Homework, Getting up, Taking the Bus, and Kids at the Bus Stop!

MARYANN P. SCORZAFAVA — Favorite Color: Blue. Favorite Song: Never Gonna Let You Go. Saying: I know it's wrong but I love it. Likes: Friday Night, Ron and Irving. Dislikes: Getting up, Going home, and Mondays.

DEBORAH A. SEELEY — Favorite Color: Black. Favorite Song: Midnight Rendezvous. Saying: Bag this!! Likes: Dave Y., Fridays, Parties, Gumby, and Chocolate Ice Cream. Dislikes: Tests, Mondays, when the Keg Kicks and Literature.

GREGORY EDWARD SELVENIS — Favorite Color: Silver. Favorite Song: Lets get Crazy. Saying: No problem, piece of cake. Likes: Sports, Relaxing, Good Food, and no homework. Dislikes: Tests, Finals, Lectures, Smurfs, and Cats.

TERRY SHORT — Favorite Color: Red. Favorite Song: Foolin. Saying: I doubt it. Likes: Joyce, Cars, and motorcycles. Dislikes: School and teachers.

JOHN SIMON — Favorite Color: Black. Favorite Song: Metal Health. Saying: I've got two words for you and they aren't Merry Christmas. Likes: Hunting, having money, having gas, days off from school. Dislikes: The V.P., Mr. C., having no money, no gas, Mondays.

JEFF SLADICKA — Favorite Color: Blue. Favorite Song: Mirror Mirror. Saying: "Skicky." Likes: Girls, cars, hunting, fishing, skiing, parties, Genesee, clams, B.W. O.A.&N.M. Dislikes: 1st period English class, 2nd period Trig class, captain KRZ, school lunch's, going outside for gym in January, G.O.T.R., B.P.

LISA SOLOMON — Favorite Color: Purple. Favorite Song: Send Her My Love. Saying: Very good. Likes: Parties, weekends, Mike, Mr. P. 5th period class. Dislikes: Mondays, fighting with Mike.

TIMOTHY SPEGAR — Favorite Color: Black. Favorite Song: Anything on 107. Saying: "Don't hit me!" Likes: Football, Basketball, money, Led Zeppelin, The Doors. Dislikes: English class, KRZ FM.

LISA STEAD — Favorite Color: Gumbi Green. Favorite Song: Love is a Nose. Saying: S'up Bud. Likes: My best buddy, Gumbi, extra crunchy peanut butter on toast, the "Gang." Dislikes: Pokey, term papers, Saturday practices, Chelik's jokes, not having an activity room.

DAVE STEVENS — Favorite Song: Foolin. Saying: Shut up or I'll kill ya. Likes: Friday's. Dislikes: None.

MELISSA ANNE SWEDER — Favorite Color: Green. Favorite Song: Burnin Down the House. Saying: It'lll Suffice. Likes: Parties, Good Times. Dislikes: Locked Lavs, and Steno Homework.

JEANANNE TAFT — Favorite Color: Black. Favorite Song: Total Eclipse of the Heart. Saying: Really. Likes: To Ride Horses, Music, Drawing, Cooking, Sewing, Camping, going to the River, the Beach and the Mountains. Dislikes: Homework, Finals and the cold weather here.

JENNIFER TAFT — Favorite Color: Blue. Favorite Song: Total Eclipse of the Heart. Saying: Sure. Likes: Horseback Riding, Swimming, Camping, Tennis, and Going to the Beach and the Movies. Dislikes: Cold weather of winter, some sports, and being bored.

PAUL A. TOMCYKOSKI — Favorite Color: Red. Favorite Song: You Can't Kill Rock N' Roll. Saying: It just doesn't matter, it just doesn't matter because all the good looing chicks are gonna go out with the guys from Mohawk cause they have all the money. Likes: All my friends, Maria, Lasagna, All Star Wrestling, Masked Ivaders, Captain Chaos, Smurfs, Bugs Bunny and Putting on the Pads. Dislikes: Sunday Morning after Games and Gargamel.

MARK ALAN TOTH — Favorite Color: Blue. Favorite Song: Mama. Saying: None what so ever. Likes: Parties, Bacchanalian, Friday Nights at B.K., Pierogies, and Specific Cheerleaders. Dislikes: Studying for English, Road to Lappers, and S.L.F.C.W.B. BUTTS!

CHRIS TRANOVICH — Favorite Color: Black. Favorite Song: Urgent. Saying: Mar, would you hurry up? Likes: Pizza, Saturday Nights, and Guys. Dislikes: Work and getting up early.

JILL LYNN TREMBACK — Favorite Color: Burgandy. Favorite Song: Life in the Fast Lane. Saying: For real. Likes: Summer nights on the Turnpike, Louie's Burgandy '67 Chevelle Convertible, Loverboy, Ostrich Feathers, Getting caught in the rain, concerts and Unicorns. Dislikes: Heavy Traffic, Bright Lights, Being Tired, Forgetting Things, Broken Bottles, Vacuuming and Being normal.

DAVID JOHN UTTER — Favorite Color: Blue. Favorite Song: Straight from the Heart. Saying: Dead nuts. Likes: Friday's, Parties, and Terri. Dislikes: School, Lavs being watched by teachers, and boring weekends.

DION WALLINGER — Favorite Color: Blue. Favorite Song: Number of the Beast. Saying: Happy Birthday You @#!@!!! Likes: Kelly L., Good Friends, Good food, Good cars, and Good grades. Dislikes: Writing reports, and fixing my car.*

KAREN WANAS — Favorite Color: Black. Favorite Song: Comfortably Numb. Saying: Bag it. Likes: "45" (J.S.), Weekends, Parties, and Snickers. Dislikes: Mondays, and Tests.

JOHN N. WARRINGTON — Favorite Color: Green. Favorite Song: Don't Look Back. Saying: Stan Bla, Bla, Bla, Bla, Brzuchalski. Likes: Lisa Kid, Weekends, Days off from school and pot pies. Dislikes: Being chased by Kishba's, Physics class, Smelly Lockerrooms, Cafeteria food, Trig Class, Doing plays in English class.

DONNA MARIE WATERS — Favorite Color: Pink, Aqua. Favorite Song: Teenage Wasteland. Saying: For real. Likes: Summer Nights, Michelob, Jammin', Barry's Quilt, Hearts, and Rainbows. Dislikes: Emptying the Dishwasher, People that lie, being normal, forgetting, being tired, and mushrooms.

DENNIS WAYMAN — Favorite Color: Green. Favorite Song: Comfortably Numb. Likes: My Life. Dislikes: People tellin me what to do.

JEFF WEGRZYNOWICZ — Favorite Color: Blue.

ANNE-GITTE WEHAGE — Favorite Color: Purple. Favorite Song: We got tonight. Saying: I don't understand. Likes: Volleyball, soccer, music, a lot of fun. Dislikes: Peanut butter, school system.

BRIAN WELCONISH — Favorite Color: Blue. Favorite Song: Trooper. Saying: Wha-ja want. Likes: Fridays at 2:48 p.m. Dislikes: Monday at 8:40 a.m., S.A.T. test, phone calls from the military.

DARLENE WERT — Favorite Color: Blue. Favorite Song: Never Gonna Let You Go. Saying: Ray and me are fighting again. Likes: Ray M., shopping, money. Dislikes: Hunting, guns, school.

JULIE WHITE — Favorite Color: Turquoise. Favorite Song: Seasons in the Sun. Saying: No major biggie. Likes: Cats, classy cars, and crazy capers. Dislikes: "Bunny," possessiveness, jealousy and failure.

JACQUELINE M. WITKO — Favorite Color: Blue. Favorite Song: Rock and Roll Dreams. Saying: Yeah, uhmmm, right. Likes: The parties down Dukes and Alley Cats in which I helped plan and finance, I hope Denise F. can carry on the tradition when she's a senior. Dislikes: People who believe everything they hear, the first seat in Mr. N.'s 8th period Physics class, you couldn't help but acknowledge all his stupid and tasteless jokes.

WALTER WORMUTH — Favorite Color: Cherry Red. Favorite Song: Anything but Rush. Saying: I'm hungry. Dislikes: Working.

ANDREW YURKANIN — Favorite Color: Pink. Favorite Song: Freebird. Saying: "Radical, Dad, Radical." Likes: Girls, going to Pizza Hut for lunch on school time, the speeches Mr. G. gave us, that got us out of class. Dislikes: Ugly girls, getting caught going to Pizza Hut, L.S. constantly saying "You guys listen."

EDWARD ZABROWSKI — Favorite Color: Black. Favorite Song: Rock of Ages. Saying: "Stick it in your ear." Likes: "Lots of Girls," food and hunting. Dislikes: Luxury Cars.

JOHN ZADJURA — Favorite Color: Blue. Favorite Song: Godzilla. Saying: Oh Yea. Likes: Seafood, sports, sleeping, ocean, wheaties, parties, weekends, home ec., hunting, billiards. Dislikes: Mondays, Pat Benatar, night before S.A.T.'s, wearing ties, staying home.

CINDEE ZAWACKI — Favorite Color: Green. Favorite Song: Change. Saying: I don't know. Likes: Paperback Booksmith, Stone Harbor, football games, Rutgers. Dislikes: S.A.T.'s, the commons, kickball, Mr. B.'s 3rd period Jr. English.

MARK ZESHONSKI — Favorite Color: Blue. Saying: Got room for a half. Likes: Sleeping, drinking, walking, GENNY, Back bar at the Cabaret. Dislikes: Mornings, putting on the pads, G.T.T.D. . . . ?

1984 CLASS AMBITIONS

CHARLES ALBERT — To become an officer in the Army.

LORI ANN BAIGIS — To go to college for four years, get a job, and then get married.

PATRICIA BANDRU — To go to college.

JEAN MARIE BARTASAVICH — After graduation I plan to become a nurse.

BARB BARUCKY — Go to college and get married someday.

TONY BERSTEN — Open my own Auto Body Shop.

KATHY MARIE BONCZKIEWICZ — Get a job and get married.

JEFF BORSHESKI — Get into cabinet work with my father.

STANLEY JOSEPH BRZUCHALSKI — Win the Lotto and become a millionaire the day after graduation.

MICHELLE B. BURTON — I plan to go to law school, become a good lawyer and later become a judge.

JOYCE DELLA CAREY — Attend college to be a medical secretary then pursue my career, get married and have a family.

JOYCE CARITE — To marry Terry S. and live great lives together.

FRANCIS CASTLE — Go to Johnsons School for auto mechanics.

TED CHESAR — Army, Diesel Mechanic, get married.

LISA A. CICIO — Go to college get a good job, get married and take it easy for the rest of my life.

KEVIN CLUM — My ambition is to continue my Horticulture education, and some day own my own business.

SHELLYANGELA COLE — Find a job and get married or go to the service.

MIKE CURLEY — Complete High School, go to college and study Electrical Engineering, get a good job and sit back and take things as they come.

MICHAEL JOSEPH DEAN — Going to college, getting married and becoming filthy rich.

FRED DEARIE — To work at Pizza Hut!

JOAN DIAZ — Go to L.J.C. to major in accounting and then transfer to University of South Florida to finish my education.

BRIAN DIPPEL — Go to all of the graduation parties that is humanly possible.

LISA MARIE DOMBROWSKI — Get a good job and live happily ever after.

RAINO EVANS — Find a job and to go college.

MICHAEL JOSEPH FAGAN — Go to college, move to Colorado with my wife Marcie.

WENDY FIZELL — To become a para-legal assistant so I can help Mr. Korczakowski.

BRIAN FRANCHAK — Become a machinist.

CHRISTINE A. FRAIZER — To attend a business college.

MICHELLE FRON — Go to college and have a career after college.

MELISSA GARDUS — Attend Penn State for Medical Technology.

PAUL GILL — To go on to college, and become a successful wealthy bachelor.

LINDA R. GOLZAK — Get an apartment in D.C. with Lynn M.

SHARON A. HARRIS — Help the Handicapped (Physical Therapist).

MICHAEL P. HARVEY — Go to Johnson's School, get a job, "A Real One."

DARLENE HAYNES — Go on to college, get married and move to California to become a model.

BRIAN HERBERT — To get out of this area forever after going to all the graduation parties I can handle.

JEFFERY SCOTT MICHAEL HINE — Go to cooking school and be on PM Magazine with Chef Tel and to be a big game hunter.

PATRICIA ANN HOPFER — I plan to attend the University of Scranton to study medical technology.

SANDRA LEE HUNTER — To attend college and become a nurse.

JIM JOHNSON — To do something with my life.

MICHAEL S. JURKOWSKI — Go to college and make lots of money, get married and have kids.

ROBYN KAROSUS — To go to college, get married and be a very rich accountant.

LISA KASZUBA — Go to college, get a job and get married.

JOANNE MARIE KAZMIERSKI — To go to college and major in communications or public relations, and possibly move to Florida.

EDWARD HENRY KIEFER — To get into some field with computers.

PAULA M. KIEHART — Go to college, get married and have lots of little Ziggy's.

RAYMOND KILMER — To marry Dar, and work in the logging business for my uncle.

FRED KINNEY — Find a job in appliance TV repair field.

KATHYANN KOSKOWICZ — Major in Pharmacy in college, get married, raise a family and live happily ever after.

ANN MARIE KOWALSKI — Go work in a Beauty Shop after I get my license.

LAURA LEIGH KRENITSKY — To attend college and major in biomedical technology and find a cure for cancer and diabetis.

ALISON ANN KRISA — To be rich.

PAUL KRZAN — Truck driver.

SANDRA LEE — To go to college and become rich and marry someone rich.

JERRY LIUZZO — To graduate.

JACK LOUGHNEY — Gun shop.

MARIA LYNN LUBASH — Attend Keystone Jr. College for medical secretary.

WANDA ANN LUKASCHUNIS — Get married and become a nurse.

BRENDA MAIALE — Go to college to be a psychiatrist and come back to help all my friends.

JOLEEN MALIA — To attend the University of Scranton and a career in child psychology.

JEFFREY D. MANNING — To go to Technical for Graphics.

JOHN G. MARK — To attend a college or Tech. school.

LEONARD MARTINELLI — Go to the Navy come out and drive a Semi.

BILL McDERMOTT — To attend college, study Environmental Science, get a good job and have a good time for the rest of my life.

KELLY McDONNELL — To go to Penn State and study Engineering.

LYNN M. MIKELATIS — Go to Business School for management/marketing, get an apartment in D.C. with Linda G.

NADINE LYNN MINELLI — To attend college and become the president and owner of my own multi-million dollar business. Also to marry Lou and have three children.

KELLYANNE MORAN — To be ruler of the world.

MARIA MOSCHOWSKY — To attend college, and somehow become rich.

SHEILA MARIE MOSLEY — To get a good job, makes lots of money and to get married and have kids.

EDWARD R. MOSTOWSKI — Technological college for Engineering.

JOSEPH MROCZKA — To survive.

MICHELE MUELLER — Go to Penn State and become a computer operator (like Mr. Sawka).

JOHN MULDERIG — Carpenter.

JOANN NANIEWICZ — To attend college and pursue a career in Nursing.

MARY C. NICOLOSI — Go to college for Accounting and computer science, get rich and be happy at the same time.

CHRISTINE O'MALLEY — To become a nurse.

JACQUELINE C. PARIS — To own my own Beauty Shop and become rich.

MARY ELLEN PASCAVAGE — To attend college, get married and live it up.

SUSAN ELIZABETH PERKOSKI — To attend Penn State University and major in Engineering.

SUSAN ELLEN PERRAULT — To be the private physician to Richard Gere.

JOSEPH MICHAEL PERRI — Go to college, get married, get a job and have fun!!

LISA MARIE PETRONE — Graduate, go to college, get a job, my own apartment and have a lot of fun.

DAWN PHILLIPS — To continue on to college and pursue a career.

MAUDE T. PIDGEON — To go to Penn, study preveterinary medicine, start my own business, get married, and get a brown and black bassett hound.

MARILYN SUE PIERSON — To become a Licenced Practical Nurse, get married and have children.

JEAN POLITO — To go to school for Cosmetology.

SHEILA LYNN PRICE — Become a nurse and get married.

DARIA PROCH — Go to college to become a nurse.

ROBERT M. ROVINSKY — No comment at this time.

ROBERT P. RZEPKA — To go to college and work towards a degree in administration of justice. To succeed in every aspect of life, to someday earn more than the minimum wage.

THERESA J. SALAK — To go to college for accounting and uncover millions of dollars belonging to the government.

FRANCINE A. SASLO — Go to college for legal secretary, get a good job and marry a lawyer.

MARYANN P. SCORZAFAVA — Go to college!!

DEBORAH A. SEELEY — Go to Penn State.

GREGORY EDWARD SELVENIS — Go to college, get a job and make more money than I can possibly spend in one night in Alladins Castle.

TERRY SHORT — To open my own Garage business and marry Joyce C.

JOHN SIMON — To graduate, go to the navy then have a career in tools.

JEFFERY MICHAEL SLADICKA — To graduate, go to college, make my career in medical technology and have a good time.

LISA MARIE SOLOMON — To attend college, get a nice job and a good car, to marry Mike B.

TIMOTHY DANIEL SPEGAR — Go to college, get a job, then have a good time for the rest of my life.

LISA ANN STEAD — Go to college for 4 years. Be the shortest member of the "Boston Celtics" basketball team.

DAVE M. STEVENS — To seek a career in Physical Therapy or X-Ray Technology.

MELISSA ANNE SWEDER — To become a wife and a mother, drive trucks with Bonnie W.

JEANANNE TAFT — Join a Junior College in California and take up Art and Business classes.

JENNIFER TAFT — To move back to California and go to a junior college.

PAUL A. TOMCYKOSKI — To be ambitious.

MARK ALAN TOTH — Get a job, get married and have kids to support me.

CHRIS TRANOVICH — Open a business with Maria L.

JILL LYNN TREMBACK — Go to college to be a dietition. Take it easy in life, and always be with Louie.

DAVID JOHN UTTER — Get a job, make lots of money.

DION R. WALLINGER — Go to college, get a degree, get married, have a good time, and be rich and to pass one of Mr. Sawka's Calculus tests.

KAREN WANAS — Go to Penn State.

JOHN N. WARRINGTON — Attend college, become rich and famous.

DONNA MARIE WATERS — Go to college, take it easy in life at least try to , and always be with Barry G., have lots and lots of little Griffs!!!

DENNIS C. WAYMAN — To live.

JEFFREY A. WEGRZYNOWICZ — Join the Air Force.

ANNE-GITTE WEHAGE — Go to college for Journalism.

BRIAN NICHOLAS WELCONISH — To go to college, and take up business. To stay with Betty and have a happy life.

DARLENE WERT — To marry Ray K. and live happily ever after and become very rich.

JULIE KRISTIN WHITE — I plan to attend college, then law school to become a lawyer.

JACQUELINE M. WITKO — Go to college, major in physical therapy, get a job and then party.

ANDREW ANTHONY YURKANIN — Attend college to become a mortician and then become very wealthy.

EDWARD J. ZABROWSKI — To go to Welding School for tractor trailer driving.

JOHN BRADLEY ZADJURA — Go to Penn State, buy a Porsche and live happily ever after.

CINDEE ZAWACKI — To go to college somewhere for something.

MARK ZESHONSKI — To win the lottery.

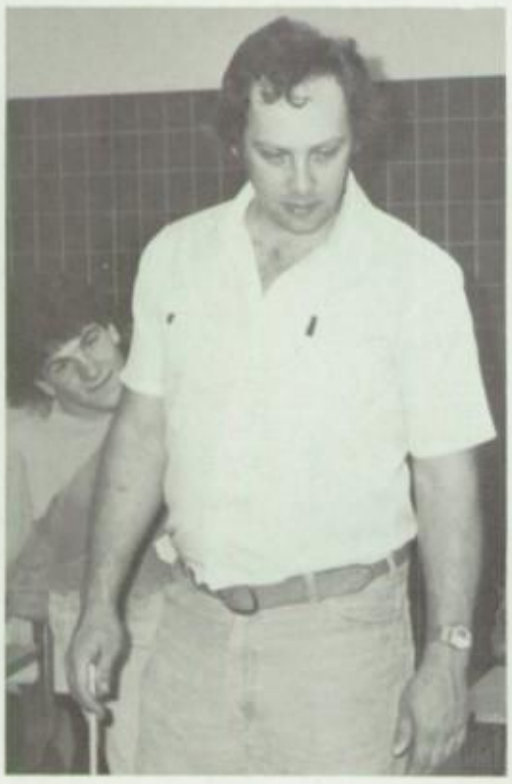

You're soooo loveable, Cis!

Hi-Ho Silver, Away!!!!!

You'll never get it outta me.

Okay Susan, I give!

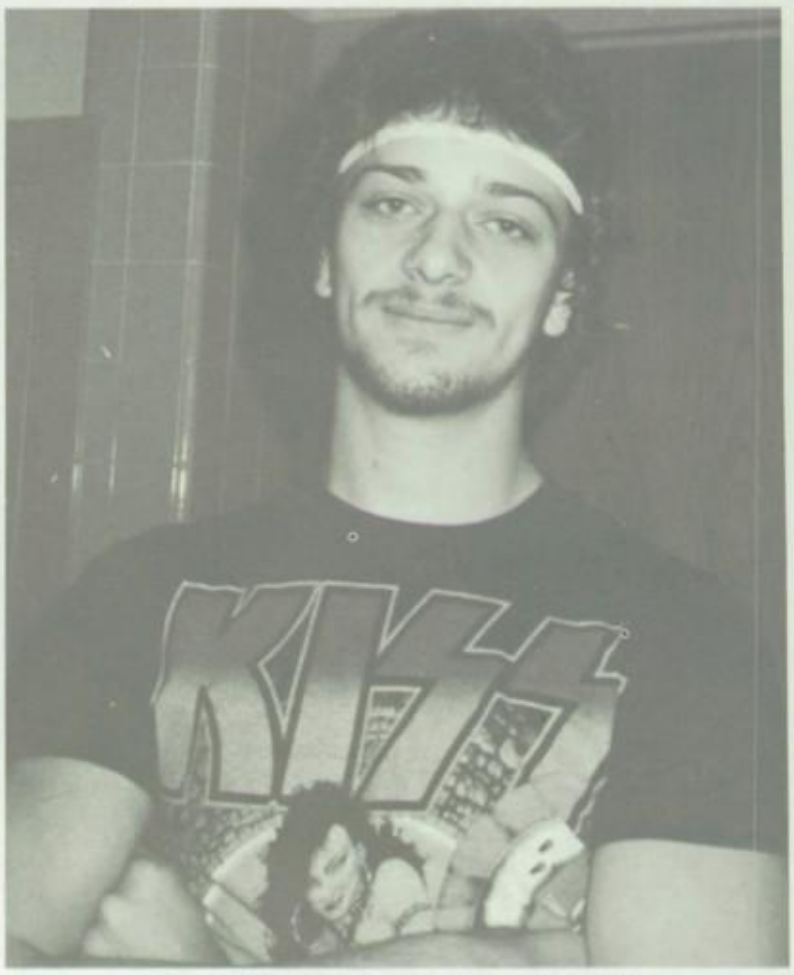

Wha'd you say about my truck!!!

Okay, Okay. I was looking at the keys!!!

Super!

What are those things growing out of your head???

No Paul, you're not gonna flip me this time!!!!

SPORTS AWARDS

ADVERTISEMENTS

Enjoy Coca-Cola Trade-mark ®

CIT

MINOLTA

Allied Chemical

Tretorn

REVLON

NIKE

CONVERSE

True Value HARDWARE STORES

Your BANKAMERICARD welcome here

master charge THE INTERBANK CARD

PEPSI-COLA

A&P

FLORISTS' TELEGRAPH DELIVERY Send Flowers to Worldwide INTERFLORA

AMERICAN LEGION

BI-LO GUARD HELPS KEEP PRICES DOWN

IGA

Harris Teeter

More Value Foods

Coty

PIEDMONT

GREYHOUND PACKAGE EXPRESS

EASTERN THE WINGS OF MAN

Pitney Bowes

JCPenney

AMERICAN EXPRESS

7up

ROTARY INTERNATIONAL

KIWANIS INTERNATIONAL

Kmart

Fly the friendly skies of United. UNITED AIRLINES

REYNOLDS ALUMINUM

Rockwell International

Johnson & Johnson

Canon

Marriott

LIONS INTERNATIONAL

AAA

BE PREPARED

olivetti

RCA

OPTIMIST INTERNATIONAL

TRAVELODGE

(717) 876-4500

SPECTRAM AMBULANCE COMPANY

PROFESSIONAL AMBULANCE SERVICE

JACK KIEHART..... 514 MAIN ST.
Owner ..... MAYFIELD, PA 18433

CONGRATULATIONS PAULA
LOVE MOM & DAD

T & R SERVICE STATION

306 Main Street

Mayfield, PA 18433

Phone 876-0122

MAZEL-TOV!

To my wonderful seniors
Mr. I.

TUES., WED., THUR. 10:00-6:00
MON., FRI. 10:00-8:00
SAT. 10:00-5:00

K-NINE CORRAL

Jeans Division & Sportswear Shop

Brand Name Jeans and Sportswear
For the Entire Family

ROUTE 347
JUSTUS, PA

R.D.2
OLYPHANT, PA 18447
(717) 586-8864

BATTENBERG'S FURNITURE STORE

JERMYN, PA

CARNEY'S DRUG STORE

47 Salem Avenue

Carbondale, PA

Phone 282-4410

LAKEVIEW LOUNGE

Catering To
Weddings
Parties
Banquets
254-9419

CONGRATULATIONS
SENIORS

CONGRATULATIONS
AND
GOOD LUCK!

from

THE JUSTUS MEAT STORE

CONGRATULATIONS SENIORS!

FROM SMILES

PHONE 876-3461

Debbie's Flower Boutique

FLOWERS AND GIFTS FOR ALL OCCASIONS

121 RUSHBROOK ST.
JERMYN, PA 18433

Gene Brenzel Ins. Agency
Professional Life Underwriter

655 Washington Avenue
Jermyn, PA 18433
Phone: 712-876-0762, 876-0780 Res: 876-1924

Nationwide is on your side

ROSELLE DEPT. STORE

36 No. Main Street

Carbondale, PA 18407

Phone 282-5614

Clothes for "Everyone"

MAPCO BOTTLED GAS & FUEL OILS

711 Hilltop Drive

Jessup, PA 18434

(717) 489-3041 — 489-2605

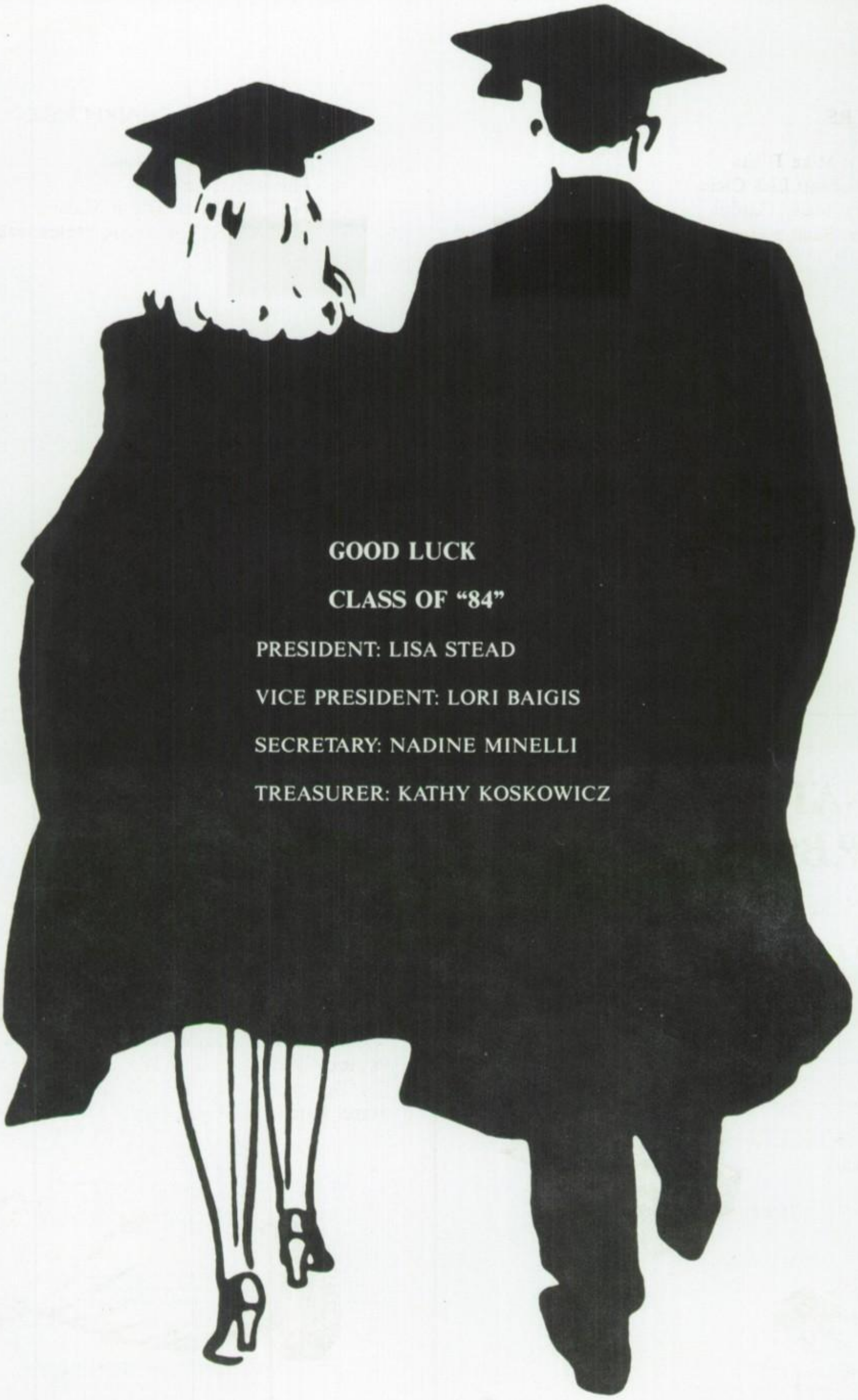

GOOD LUCK

CLASS OF "84"

PRESIDENT: LISA STEAD

VICE PRESIDENT: LORI BAIGIS

SECRETARY: NADINE MINELLI

TREASURER: KATHY KOSKOWICZ

OFFICERS:

President: Mike Fagan
Vice President: Lisa Cicio
Secretary: Missy Gardus
Treasurer: Sandra Hunter

COMMITTEE CHAIRPERSONS:

Social: Mike Jurkowski
Finance: Mike Dean
Publi Relations: Joleen Malia
Student Welfare: Maria Moschowsky

1st NATIONAL BANK CARBONDALE, PA

41 N. Main St./Carbondale, PA 18407

Phone (717) 282-2662/876-3492/342-8135
Offices at:

Carbondale
Mayfield
Archbald
Dalton
Elmhurst
Hamlin
Dickson City

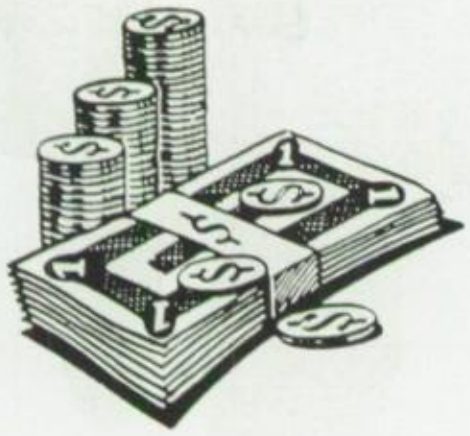

CLASS OF "84"

LUCK AND SUCCESS

FROM

THE CLASS OF "85"

Anthony Spataro ..... Class Advisor
Robert Boucher ..... President
Patrick Vadala ..... Vice President
Lori Speicher ..... Treasurer
Marci Lupini ..... Secretary

McDONNELL'S RESTAURANT

Concessionaires & Catering Service

7 South Main Street

Carbondale, PA 18407

Phone: 282-9841

CONGRATULATIONS AND

BEST WISHES

JOHN S. RYCZAK

Funeral Home

Mayfield, PA

LINDA'S GAS STATION

Montdale, PA

LAKELAND SECRETARIAL STAFF

Gayle Hart
Shirley Zaborowski
Elaine King
Helen Bochnovich
Joyce Albert
Irene Baker
Ruthann Lasichak

Casually elegant . . . with a continental flair

Cork'n Fork

RESTAURANT, COCKTAIL LOUNGE
PRIVATE PARTY ROOM

Scott Exit — No. 60, Route 81, Dalton, Pa.
9 Miles North of Scranton
717-563-1159

J. W. STRAKA, JR.

THE Place to go

Dancing

to Enjoy yourself!

NORTH
EAST BENTON, PA.
"40"

Bands

PHONE: 717 586-1201
AFTER 6 PM 586-9670

THOMAS J. NOVITSKY, GARAGE

AAA TOWING • GENERAL AUTO REPAIRS

RD 2, BOX 151
OLYPHANT, PA 18447

MAILING ADDRESS
P.O. BOX 413
CHINCHILLA, PA 18410

CONGRATULATIONS TO THE

GRADUATING CLASS

OF 1984

FROM

MR. & MRS. JAMES BLACK

TUZZE'S PHARMACY

509 Poplar St.

Mayfield, PA

ELLEN P. KELLY, Prop.

JERMYN JEWELERS

571 Washington Avenue

Jermyn, PA 18433

"Corky's"

GARDEN PATH GREENHOUSES

Hanging Baskets — Potted Plants — Vegetable Plants

Wholesale — Retail
Rte. 347 at Justus Corners
R.D. 1 Clarks Summit, PA 18411
Bus. & Res.: 586-9563

ROEMMELMEYER'S

Store for Men, Women,
Students, and Juniors

16 N. Main Street
Carbondale, PA 18407

Phone 282-1850

CAFETERIA STAFF

Helen Howarth
Lois Keen
Leona Morcom

Carole Davis
Judy Goodrich
Debbie Evans

GOOD LUCK SENIORS!!!

PHONE: 254-6560

GUNS WANTED

CHAPMAN LAKE ARMS

ALL TYPES — ANY CONDITION

BOUGHT — SOLD & TRADED

FAIR PRICES

LAKELAND BAND PARENTS ASSOCIATION
1983 — 1984

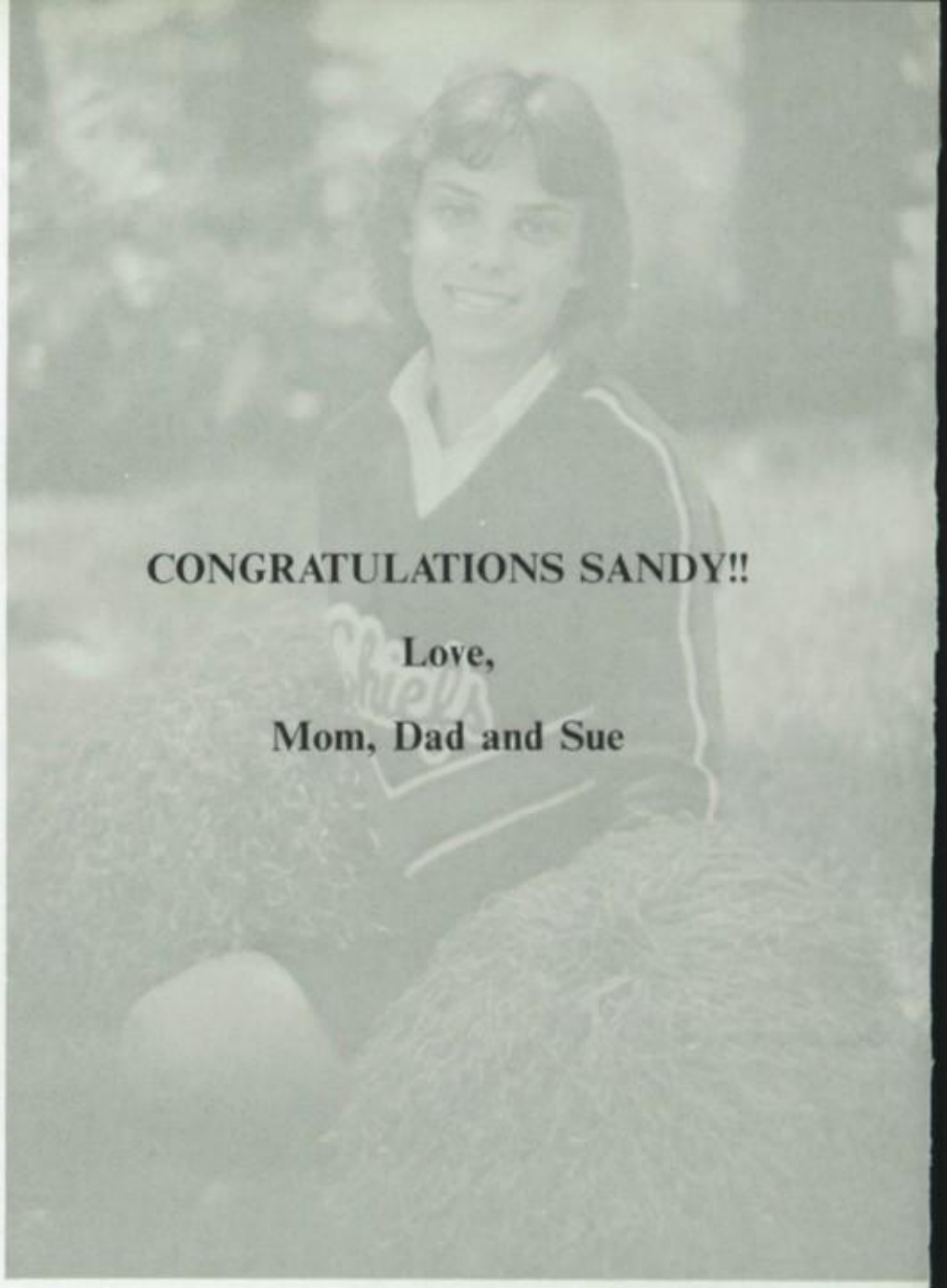

CONGRATULATIONS SANDY!!

Love,

Mom, Dad and Sue

MONTDALIAN DAIRY FARMS

Home of
Montdale Farm Dairy

Homemade Ice Cream

Dairy Products

Registered Holsteins

WASLEY — VLADIKA INSURANCE

649 WASHINGTON AVENUE
JERMYN, PA 876-3940

STERLING PHARMACY

547 WASHINGTON AVENUE
JERMYN, PA 876-4412

CONGRATULATIONS SENIORS

FROM

THE 1983-1984

FUTURE BUSINESS LEADERS OF AMERICA CLUB

Advisor — Mrs. Pauline Smiley

Members

Seniors

Patti Bandru — President
Michelle Fron — V. President
Robyn Karosus — Secretary
Sheila Mosley — Treasurer
Linda Golzak
Lynn Mikelatis
Francine Saslo
Paula Kiehart
Mary Ann Scorzafava
Chris Tranovich
Lisa Dombroski
Donna Waters
Lisa Solomon
Jean Taft
Jennifer Taft
Darlene Haynes
Missy Sweder
Maria Lubash
Lisa Kaszuba
Barb Barucky
Joan Diaz
Nadine Minelli
Chris Frazier
Jean Polito
Laura Krenitsky
Terry Salak
Lisa Gentile

Juniors

Lisa Demchak
Michelle Pittsman
Gail Golzak
Tammy Mellin
Rachael Pash
Bonnie Bridges
Fran Tabor
Lisa Fitzpatrick
Rita Cunningham
Margaret Gaughan

Sophomores

Kellie Gallagher
Lori Williams
Geralyn Marion
Mary Krutz
Charlene Saslo
Michelle Vail
Jody Tregaskis
Lisa Fitzpatrick

WE FINALLY DID IT!!!!!!!!!!

Tantus "V" Yearbook Staff
Class of 1984
Advisor — Mrs. Karen O'Connor
Editor — Paula Kiehart
Co-Editors — Francine Saslo, Joan Diaz, Sandy Hunter
Layout & Photography — Sheila Mosley, Robyn Karosus

STAFF

Lisa Kaszuba
Lisa Petrone
Patty Bandru
Donna Waters
Lisa Solomon
Kathy Bonczkiewicz
Linda Golzak
Barb Barucky
Lisa Demchak
Theresa Polito
Theresa Tarchak
Lisa Kohut
Karen Sullivan
Lori Lutz
Tammy Mellin
Chris Tranovich
Missy Sweder
Maria Lubash
Darlene Haynes
Mary Ann Scorzafava
Lisa Dombrowski
Jill Tremback
Susan Perrault
Michele Pittsman
Nancy Brojack
Pam Lopes
Dawne Mangan
Chris Forbes
Debbie Schlasta
Gayle Golzak
Kelly McDonnell
Maria Moschowsky
Jeanine Freno
Lisa Cicio
Nadine Minelli
iJoAnn Naniwicz
Patty Hopfer
JoAnn Kazmierski
Rachel Pash
Tina Krzan
Bonnie Wisniewski
Becky Hill
Lisa Ross
Patti Garvey

COLORGRAPHICS
PHOTOGRAPHY INC.

You're Special,

THE
GRADUATING
CLASS
OF
1984

And So Are We!

* BOOSTERS *

Morcom and Surace Construction
Avery's Flower Shop
John, Ann, Jill & Justin Kucharski
Mr. and Mrs. Jack Henzes
Helen Norella
Mr. James Korczakowski
Mr. Santoro
Bill, Karen & Billy O'Connor
Mr. & Mrs. John Hockin & Son
Mr. & Mrs. Robert Ghigiarelli & Family
Mr. & Mrs. Raymond Caucci & Family

Patrons

Mr. & Mrs. Edward Barrett
Mr. & Mrs. Pete Rosza
Mr. & Mrs. Leo Turissini
Mr. & Mrs. Gene Nervegna
Mr. & Mrs. David Morris
Mr. & Mrs. Michael Scuba
Mr. & Mrs. Ken Goodrich
Mrs. Ann Marie Salitsky
Mr. Serge Bochnovich
Mary Mataloni
Mr. & Mrs. Frank Krantz
Miss Stuchlak
Mr. Henry Gavlinski
Mr. & Mrs. Bohdan Fedorchak & Tamara
Mr. & Mrs. Michael Peduto
Mr. & Mrs. David Brzuchalski
Mr. & Mrs. David Doud
Miss Peg Garrick
Mr. & Mrs. Dan Case
Mr. & Mrs. R. P. Bonacci
Mrs. Hughes
Alexander J. Chelik
Mr. & Mrs. Joseph Terry
Mr. & Mrs. Ralph Datto
Mr. & Mrs. Gene Strosky
Mr. Tochelli
Mrs. Rupp
Mr. & Mrs. Ray Battaglia
Rollo T

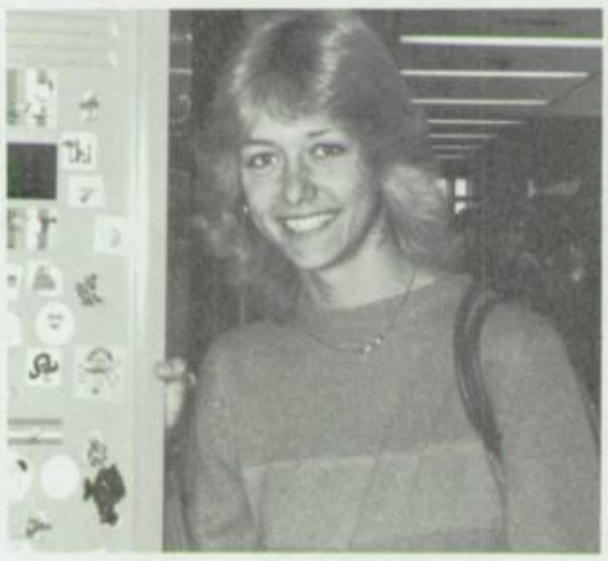

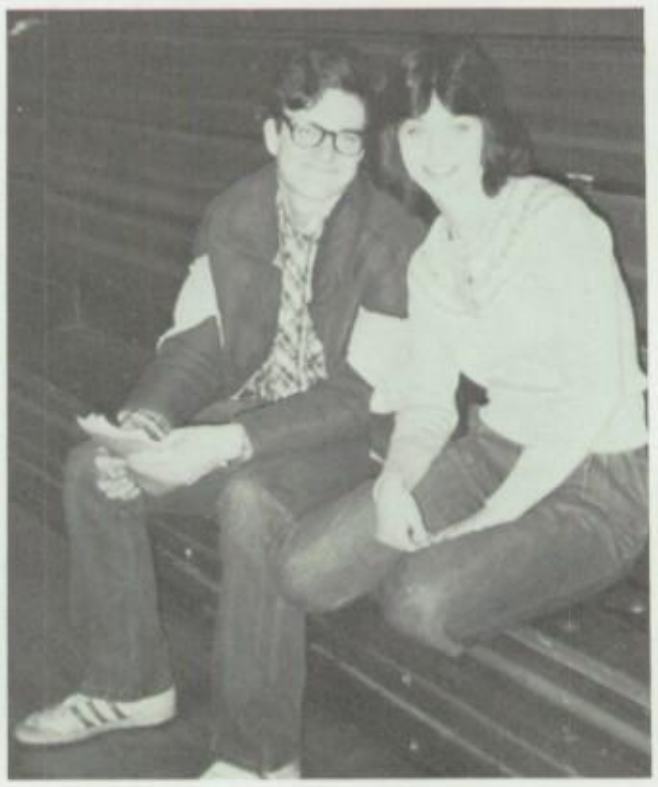

TIME TO MOVE AHEAD

It seemed it would take forever to reach where we are now,
It all happened so quickly, no time to ask just how.

Days go by so quickly like the sun setting in the sky,
Life itself is as short as this, no time to ponder why.

So to keep these days alive, in our hearts and in our mind,
We'll gather all our special memories—all that we can find.

We'll place them here with pride and care, remembering everyone,
To show the world but mostly us, that growing up was fun.

On each page that fills this book are memories of our past,
Those of triumph and of tears, memories that shall last.

All through our years of growing up, reminders shall be here,
For they are the things treasured most, the things that we hold dear.

Yes, our high school days have ended but a whole new world lies ahead,
But our memories shall not be forgotten, they're treasured here instead.

And though it all looks big and scary; every step a challenging test.
We'll have this book to look upon and put our fears at rest.

FRANCINE SASLO

I would like to thank Mrs. O'Connor for all her help and guidance she gave to us throughout the year, to help make Tantus V a success. I would also like to thank Francine Saslo, Sheila Mosley, and Robyn Karosus. Without their help the class of '84 would not have this very special book to look back upon. The secretaries, Mrs. Smiley, and all the teachers who excused us from class also deserve a very special thank-you. I wish luck to the Juniors on Tantus VI, and hope they have as much fun as Fran, Sheila, Robyn and myself have had. Luck and success to the class of '84 and I hope this book wil bring you many happy memories of your years at LHS.

Paula Kiehart, Editor

WE'RE THE CLASS OF 84

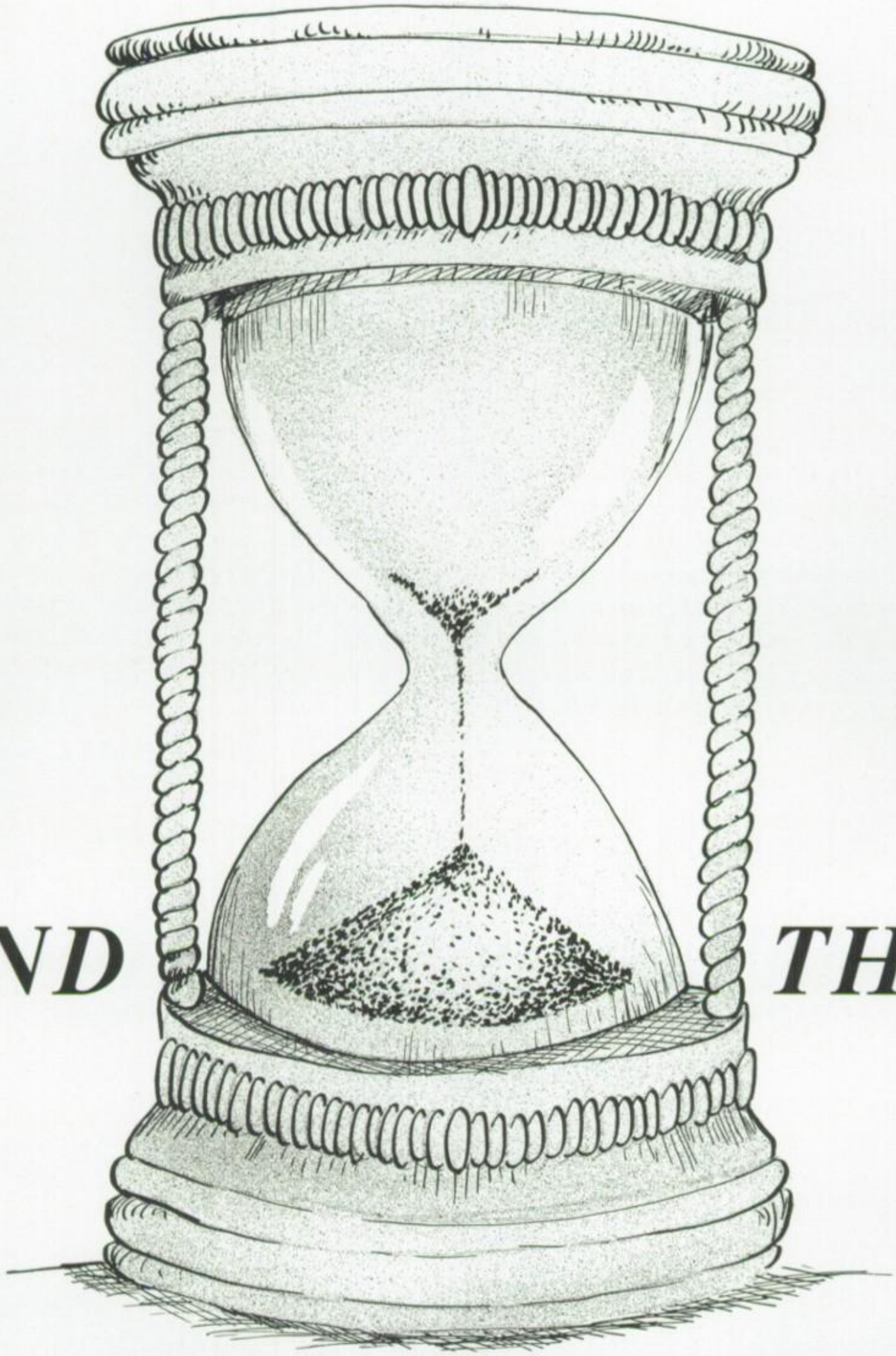

AND THESE

WERE THE DAYS OF OUR LIVES